

Front Elevation

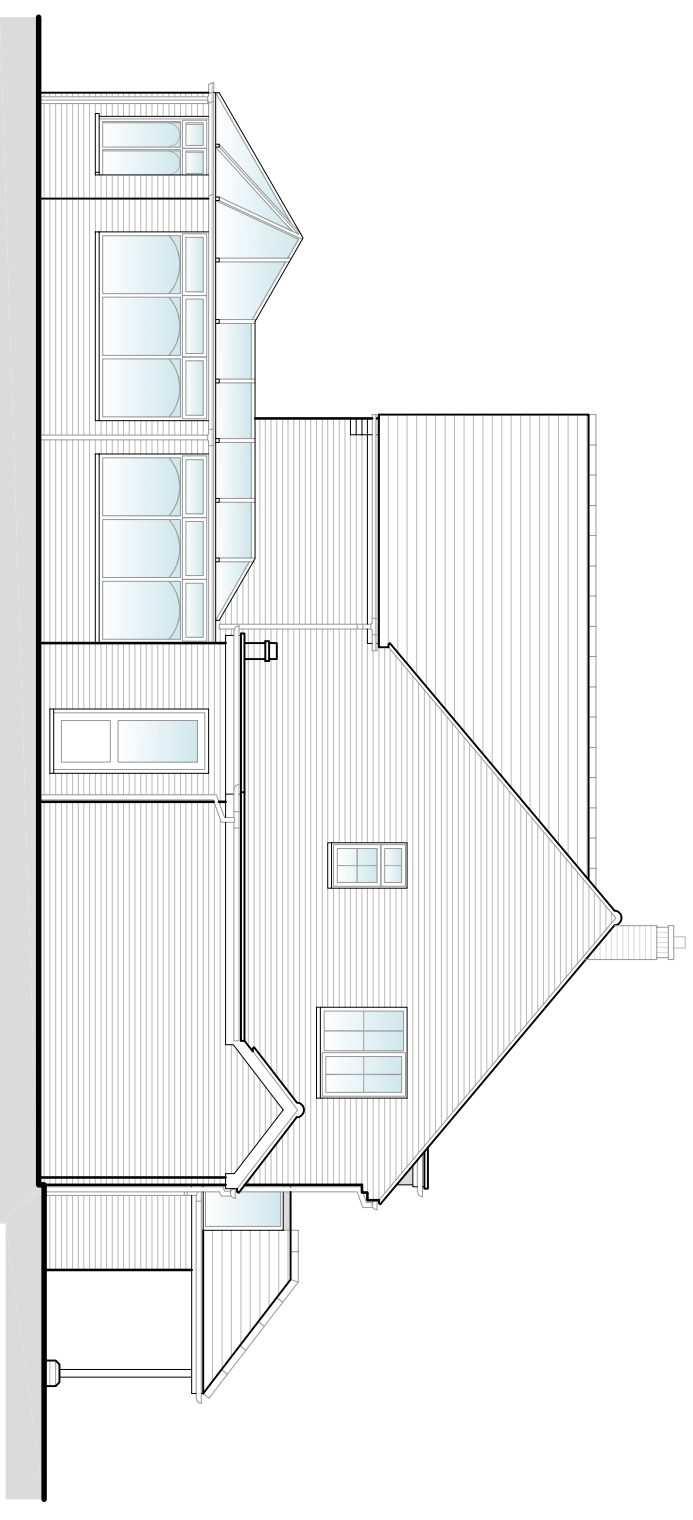

Side Elevation

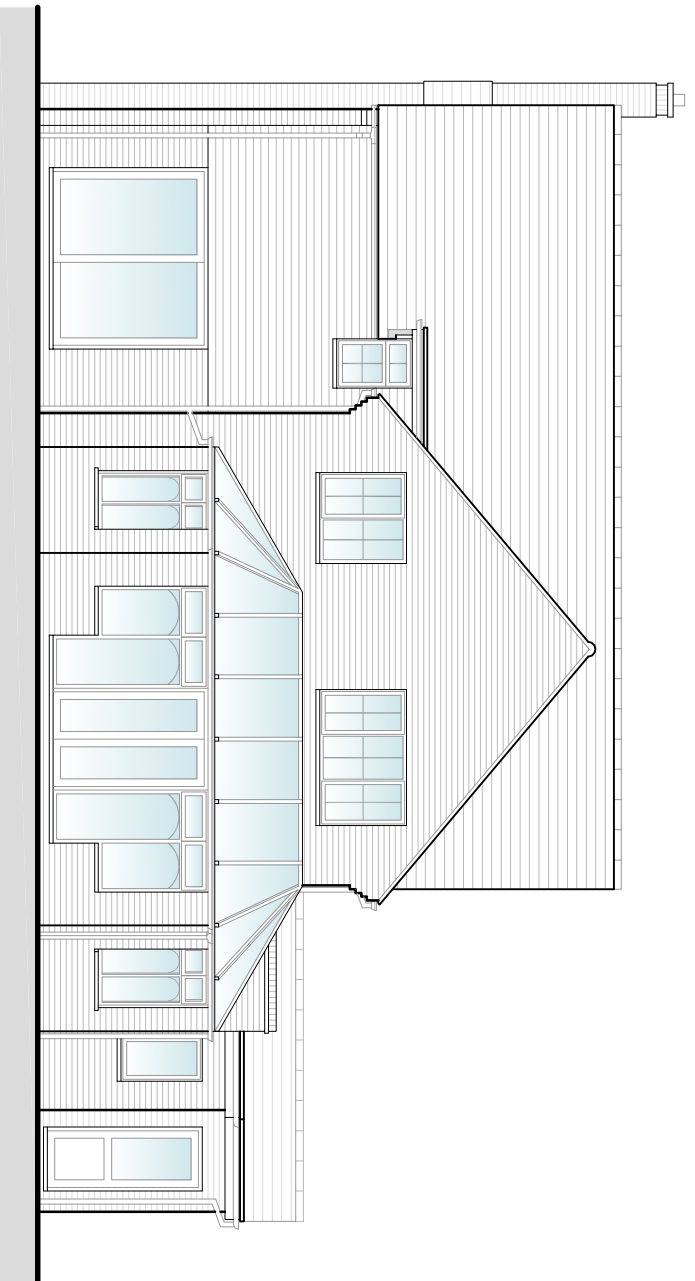

Rear Elevation

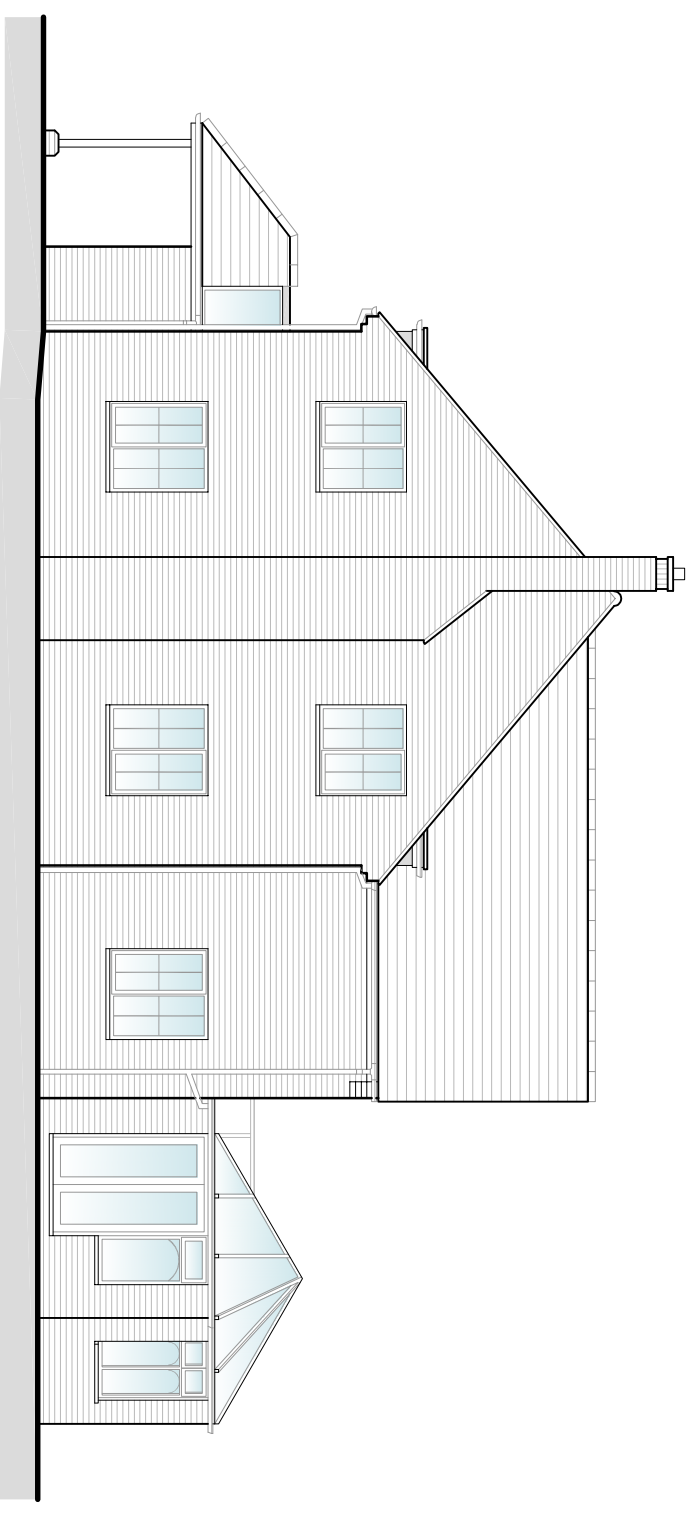

Side Elevation

Original Drawing @ A3

rob leary
architecture

23 Hobbs Court, Basingstoke,
 Hampshire, RG24 9RQ
 rlarchitecture@live.co.uk
 07919 070760

0m 1m 2m 3m 4m 5m
 Scale 1:100

0m 10m 25m
 Scale 1:500

0m 20m 50m
 Scale 1:1250

Rev:	Date:	Description:	Drawn:	Project:
-	-	-	-	Proposed Single-Storey Rear Extension Following the Demolition of Existing Conservatory at The Pump House, Alresford Road, Preston Candover, Hampshire, RG25 2EH.
				Client: Mr and Mrs Gilliv
				Drawing: Existing Elevations

Status:	Planning (Not For Construction)
Date:	December 2022
Scale:	1:100
Drawn:	RL
Drawing No:	2222 - P103
Rev:	-