



**Key (Floor Plans)**

-  Existing walls
-  New walls



Ground Floor Plan

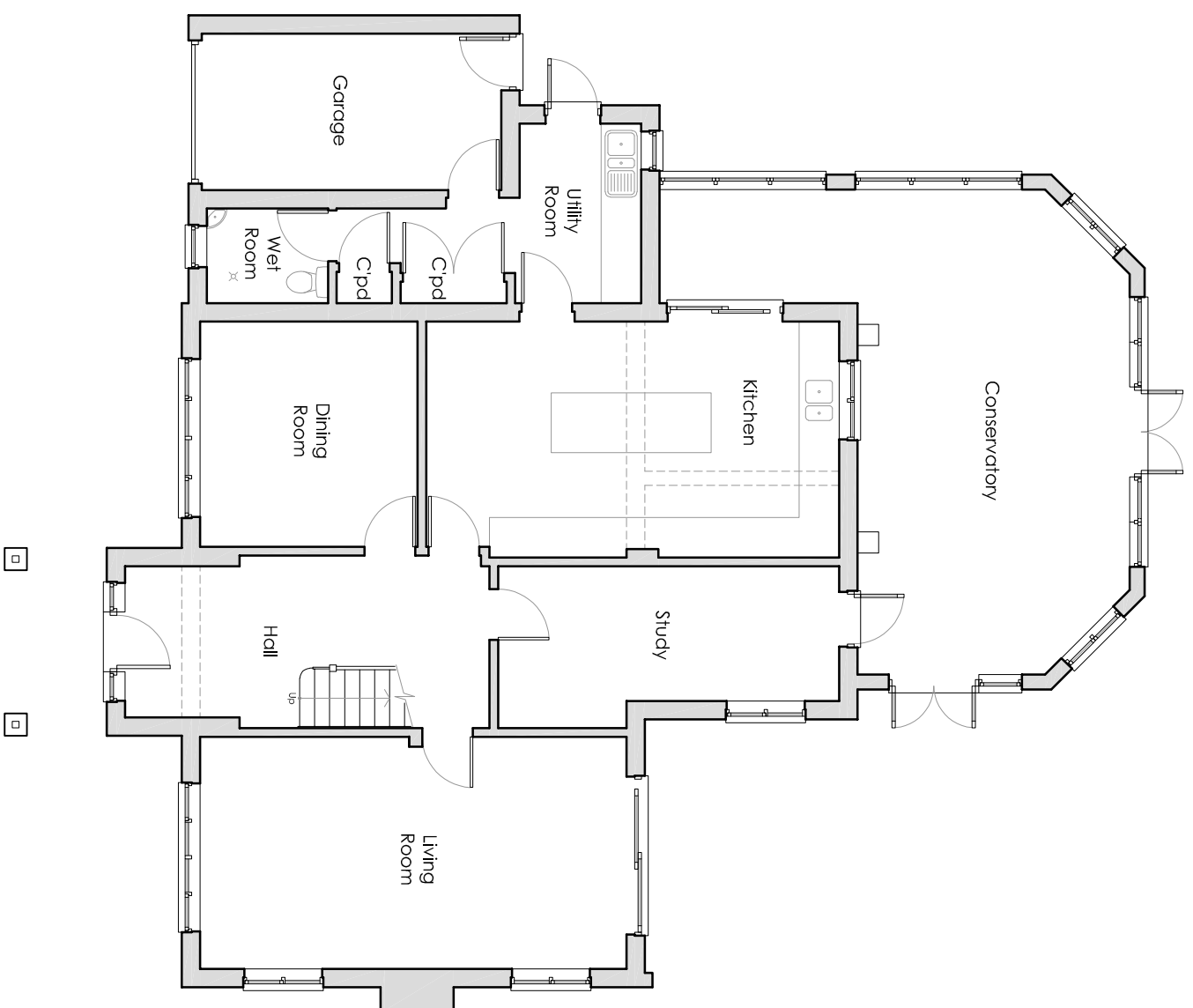
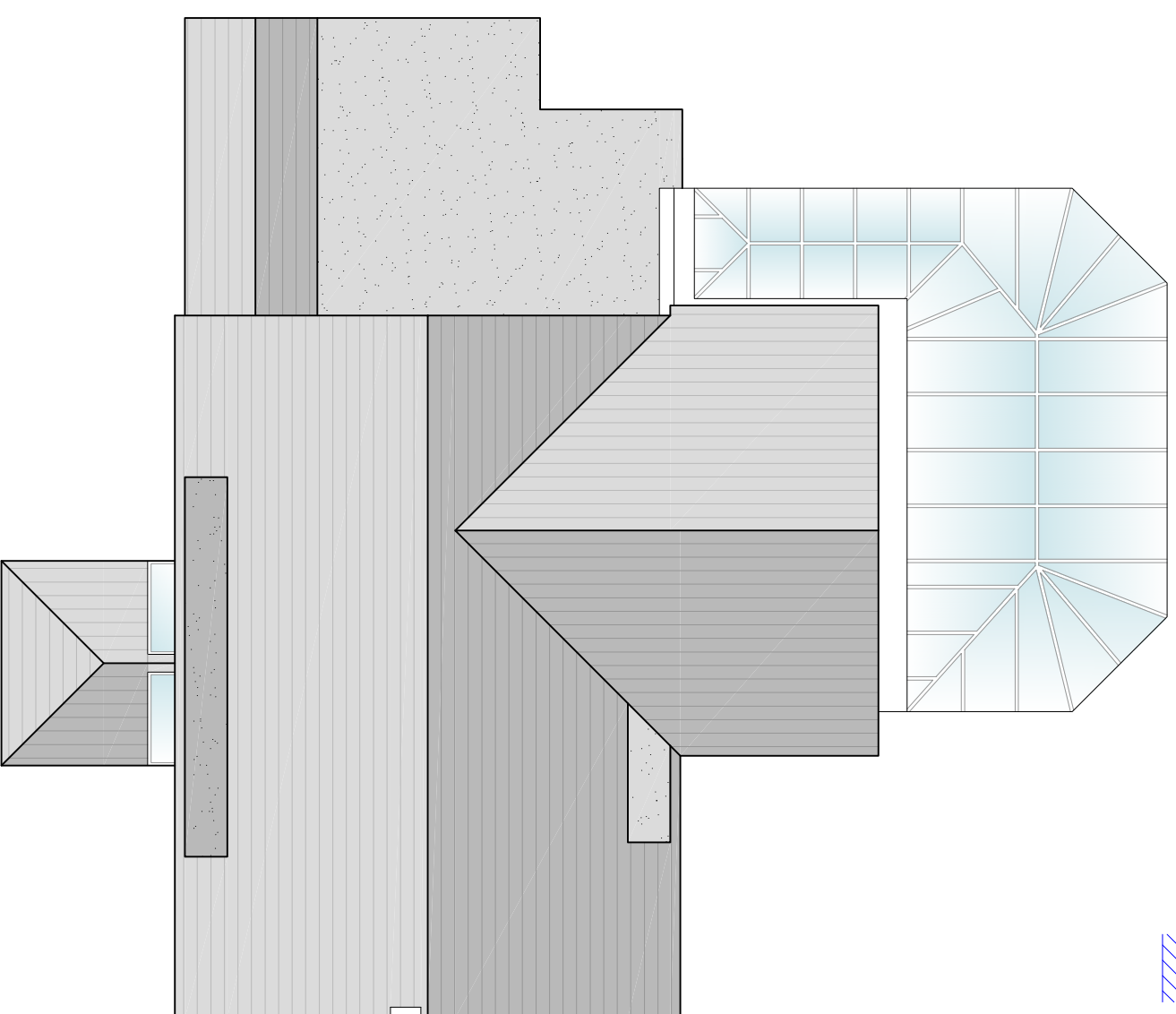

Roof Plan



Original Drawing @ A3

**rob leary**  
architecture

23 Hobbs Court, Basingstoke,  
Hampshire, RG24 9RQ  
rlarchitecture@live.co.uk  
07919 070760

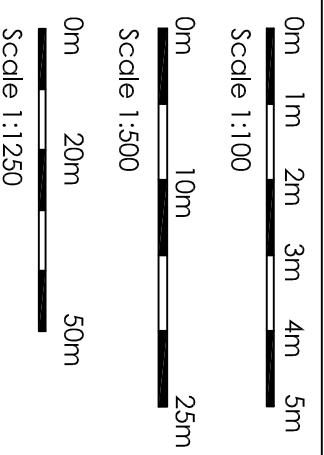

Rev:	Date:	Description:	Drawn:
-	-	-	-

Project:	Client:
Proposed single-storey Rear Extension Following the Demolition of Existing Conservatory at The Pump House, Alresford Road, Preston Candover, Hampshire, RG25 2EH.	Mr and Mrs Gilliv
Drawing:	Existing Plans

Status:	Date:	Scale:	Drawn:
Planning (Not For Construction)	December 2022	1:100	RL
Drawing No:	2222 - PL02	Rev:	-