

IMPORTANT NOTES:
 Any discrepancies must be reported to ARA Architecture before proceeding.
 Figured dimensions only are to be worked from.
 This drawing remains the copyright of ARA Architecture.
 This drawing is supplied in order to gain Planning Permission and Building Regulations Approval only and is not to be used as a working drawing unless the Builder or Owner verifies the accuracy of the drawings by checking all dimensions, details, angles and notes on site before work commences or ordering any materials.
 The Owner is to check his own deeds to verify that no restrictions or covenants exist to prevent building.
DO NOT SCALE FOR CONSTRUCTION PURPOSES

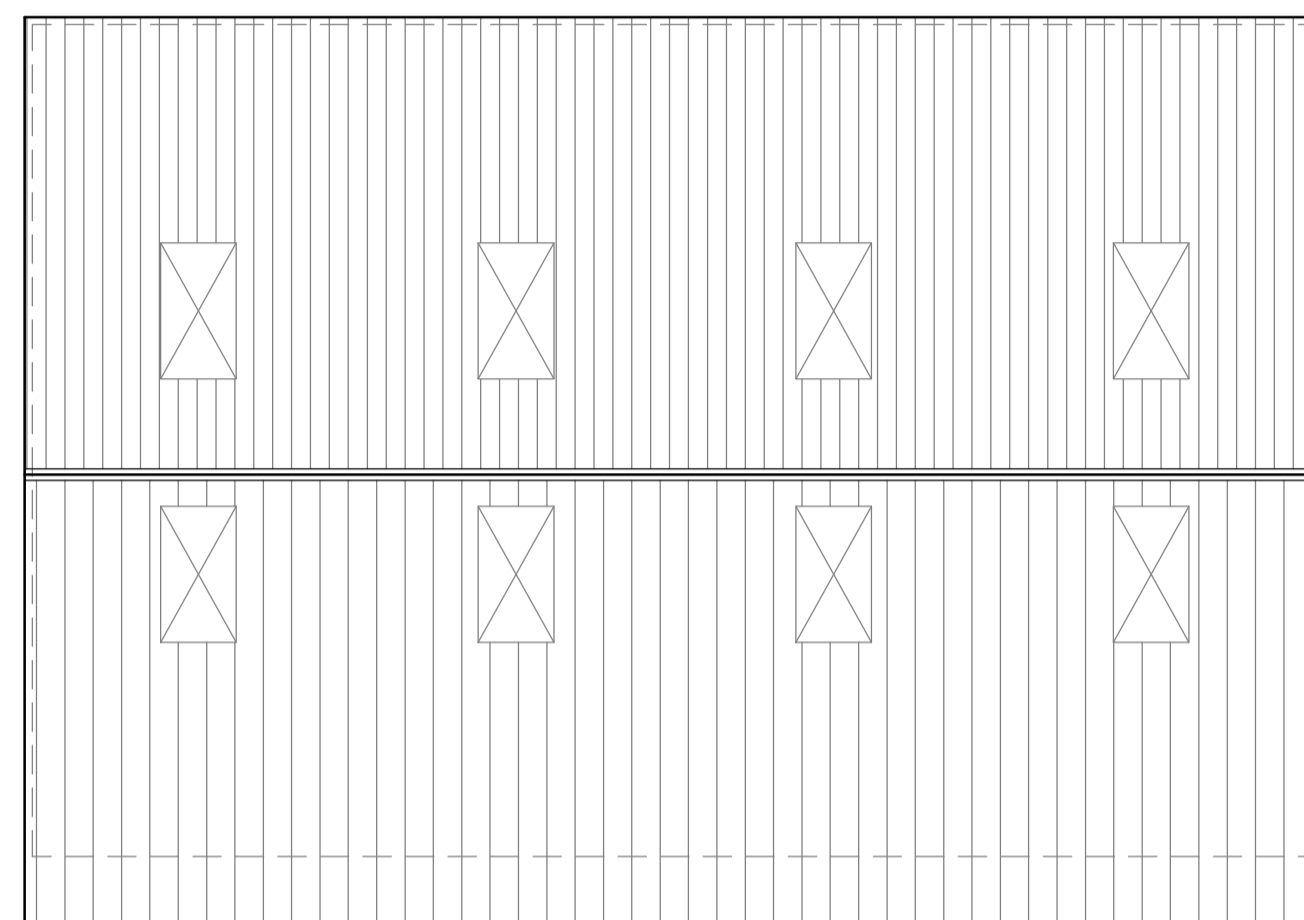

EXISTING ROOF PLAN 1:100

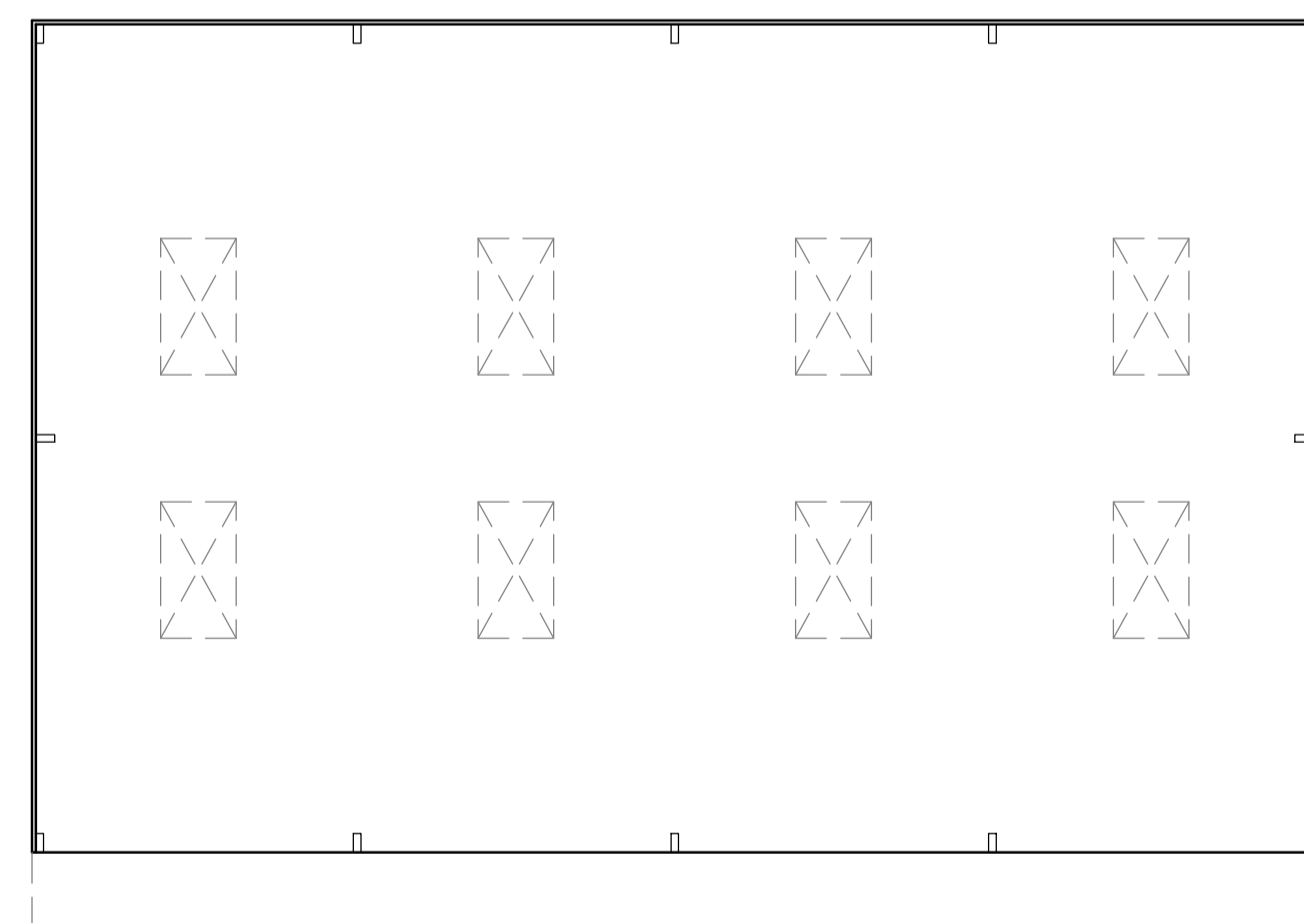

EXISTING FLOOR PLAN 1:100

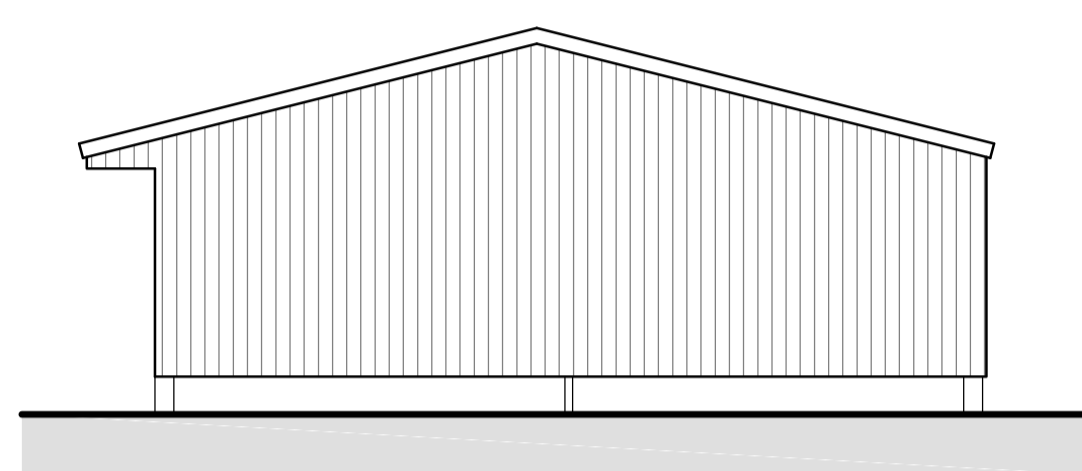

EXISTING NORTH ELEVATION 1:100

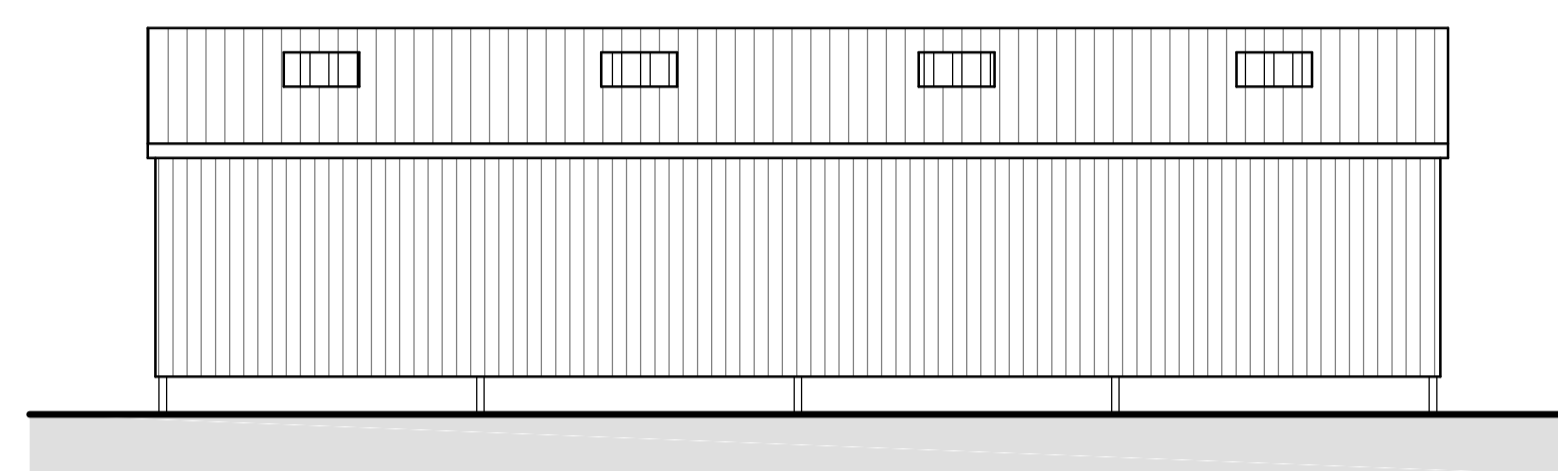

EXISTING WEST ELEVATION 1:100

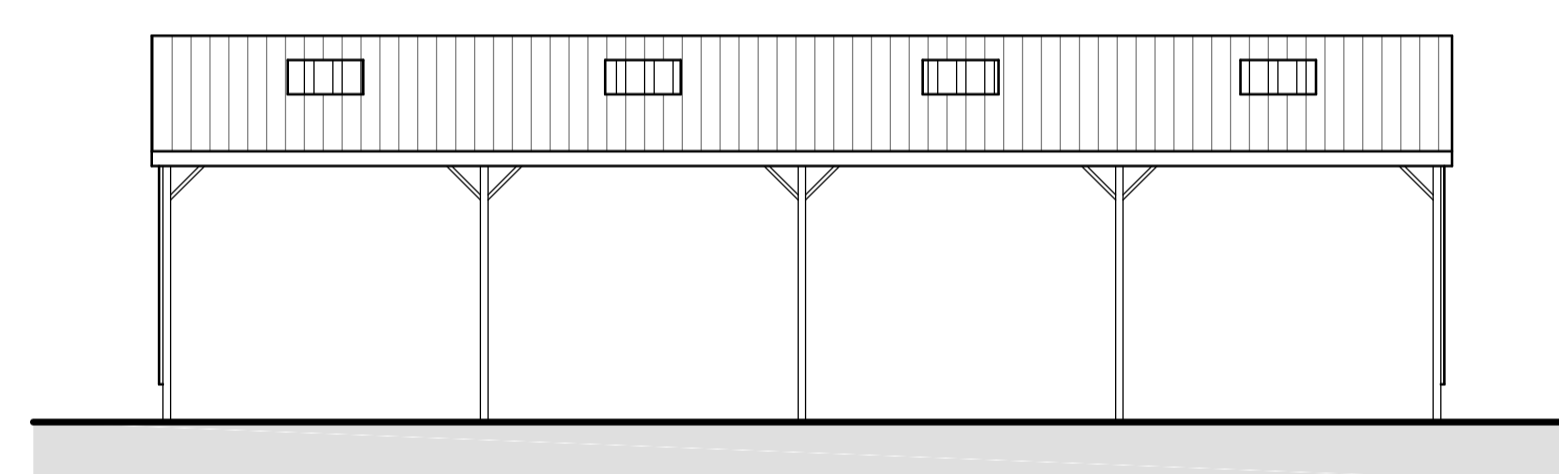

EXISTING EAST ELEVATION 1:100

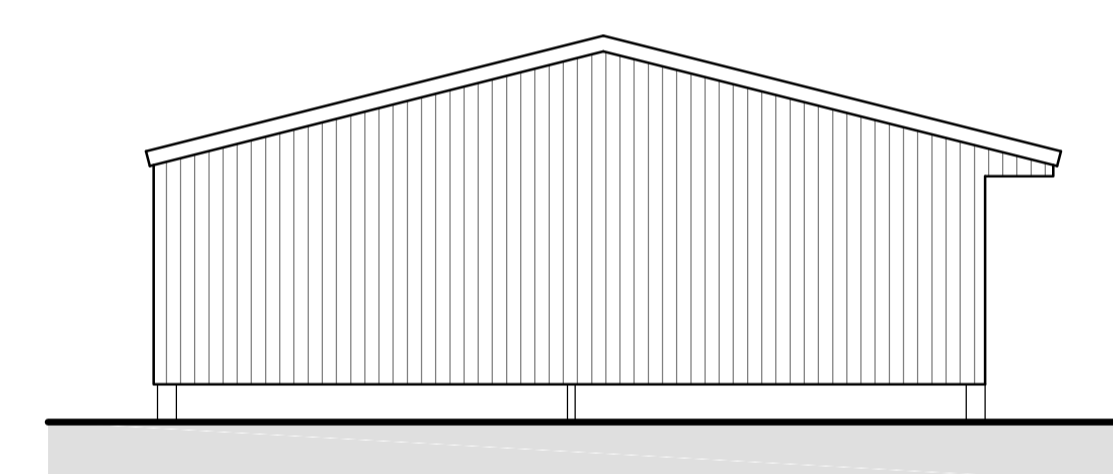

EXISTING SOUTH ELEVATION 1:100

Please note:
 This drawing has been produced using drawings created by others and therefore not surveyed by ARA Architecture.
 We cannot guarantee the accuracy of this drawing therefore all measurements and dimensions should be checked on site prior to construction.

Rev A, 01.12.22: Planning Issue.

project
**4 PROPOSED DWELLINGS
 AT EGREMONT BARN,
 PAYHEMBURY, HONITON,
 EX14 3JA**

drawing EXISTING BARN B	
scale 1:100 @ A1	drawn
date NOV 2022	checked
drawing no. 8589-12	rev A

PLANNING ISSUE

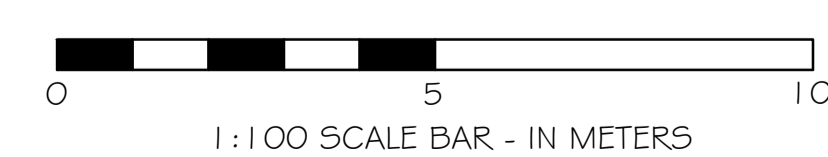

ara
 architecture

39 Rolle Street, Exmouth, Devon, EX8 2SN
 tel: (01395) 271619 fax: (01395) 270386
 e-mail: info@ara-architecture.co.uk