

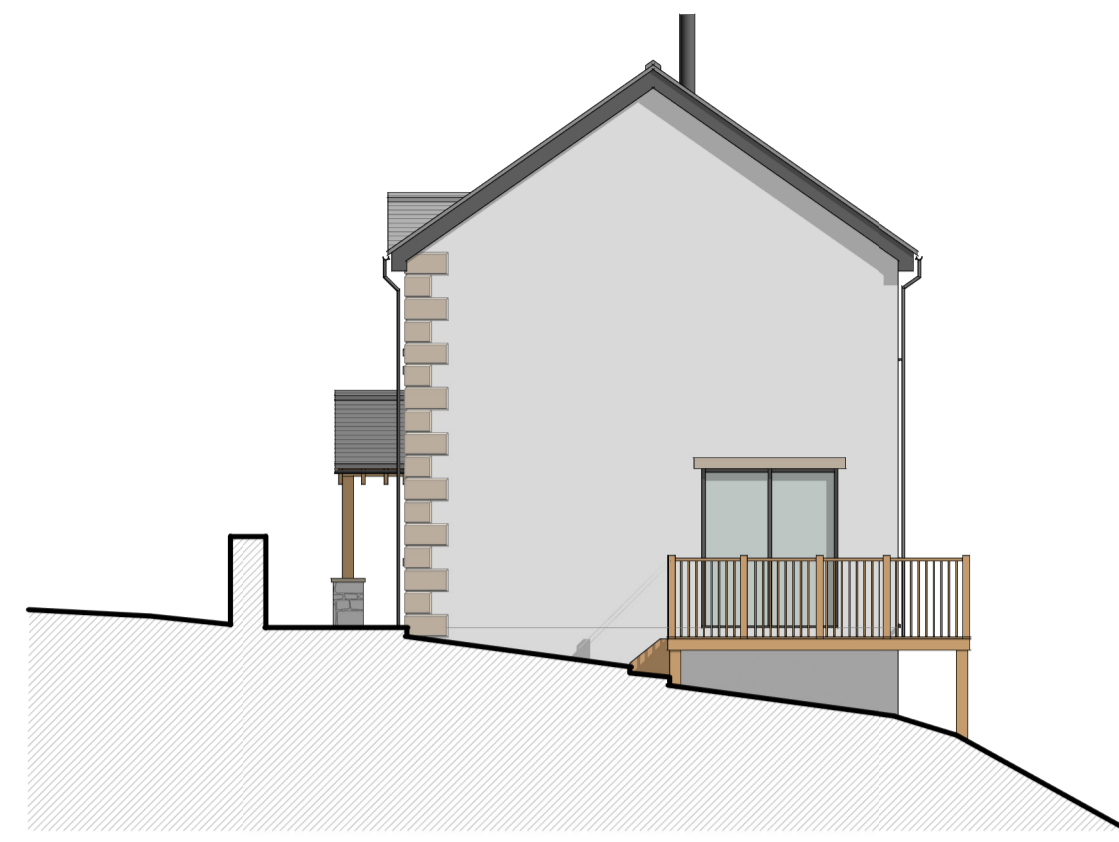

FRONT ELEVATION - North West - Scale 1:100



SIDE ELEVATION - South West - Scale 1:100



REAR ELEVATION - South East - Scale 1:100

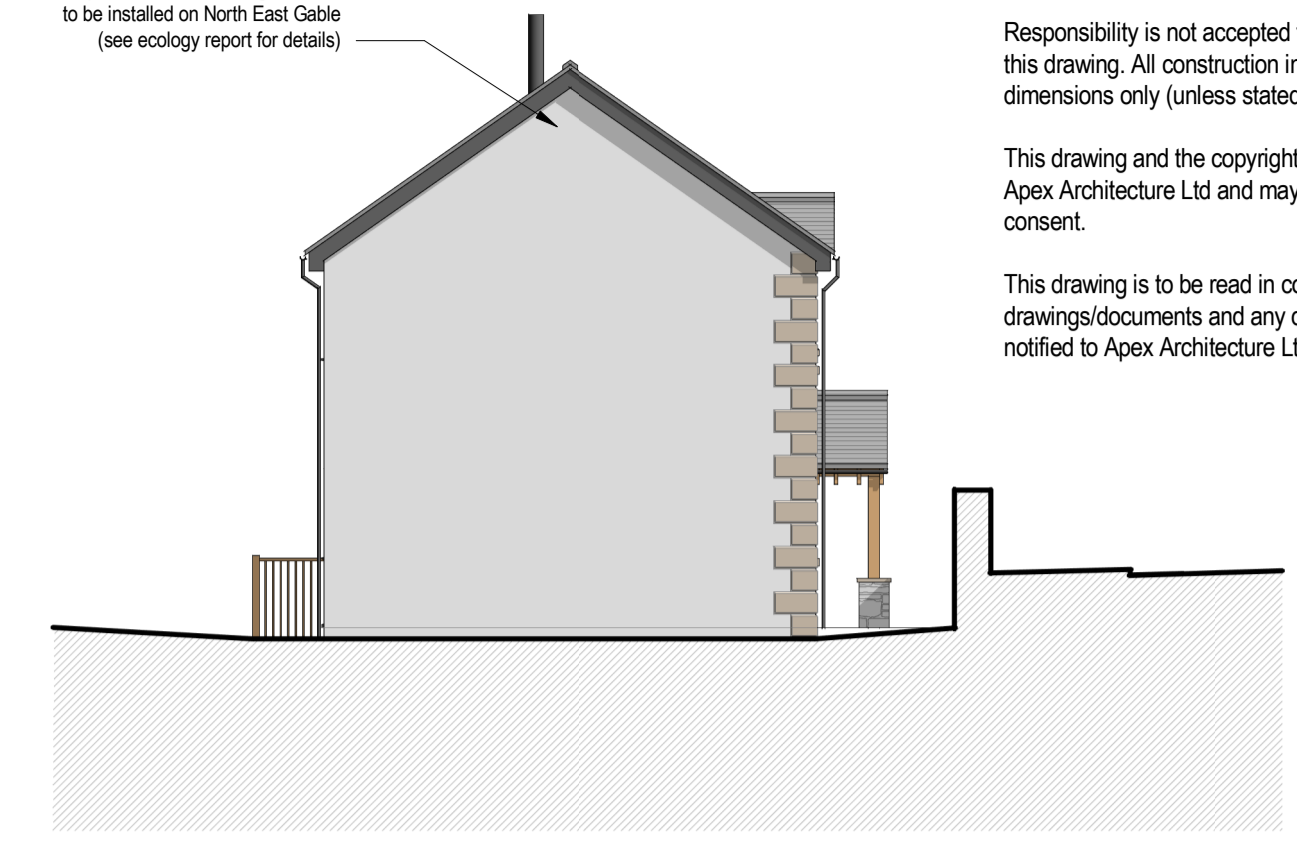

SIDE ELEVATION - North East - Scale 1:100

Vivara pro woodstone starting nest box to be installed on North East Gable (see ecology report for details)

All dimensions to be checked on site by contractor prior to preparation of shop drawings and commencement of work on site.

Responsibility is not accepted for errors made by others in scaling from this drawing. All construction information should be taken from figured dimensions only (unless stated otherwise).

This drawing and the copyrights and patents therein are the property of Apex Architecture Ltd and may not be used or reproduced without consent.

This drawing is to be read in conjunction with all relevant consultant's drawings/documents and any discrepancies or variations are to be notified to Apex Architecture Ltd before the affected work commences.



STREET SCENE - Scale 1:100

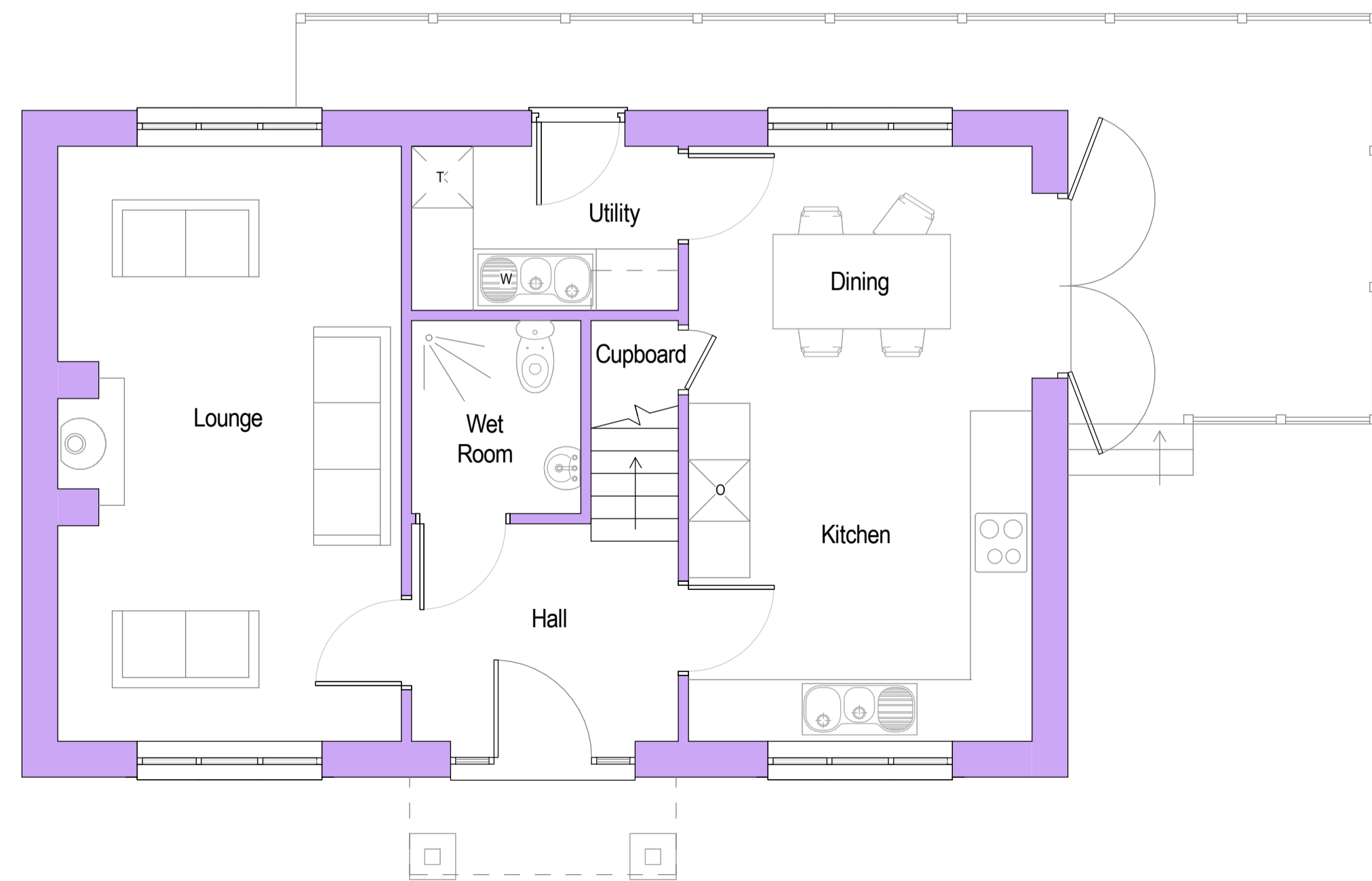

GROUND FLOOR - Scale 1:50

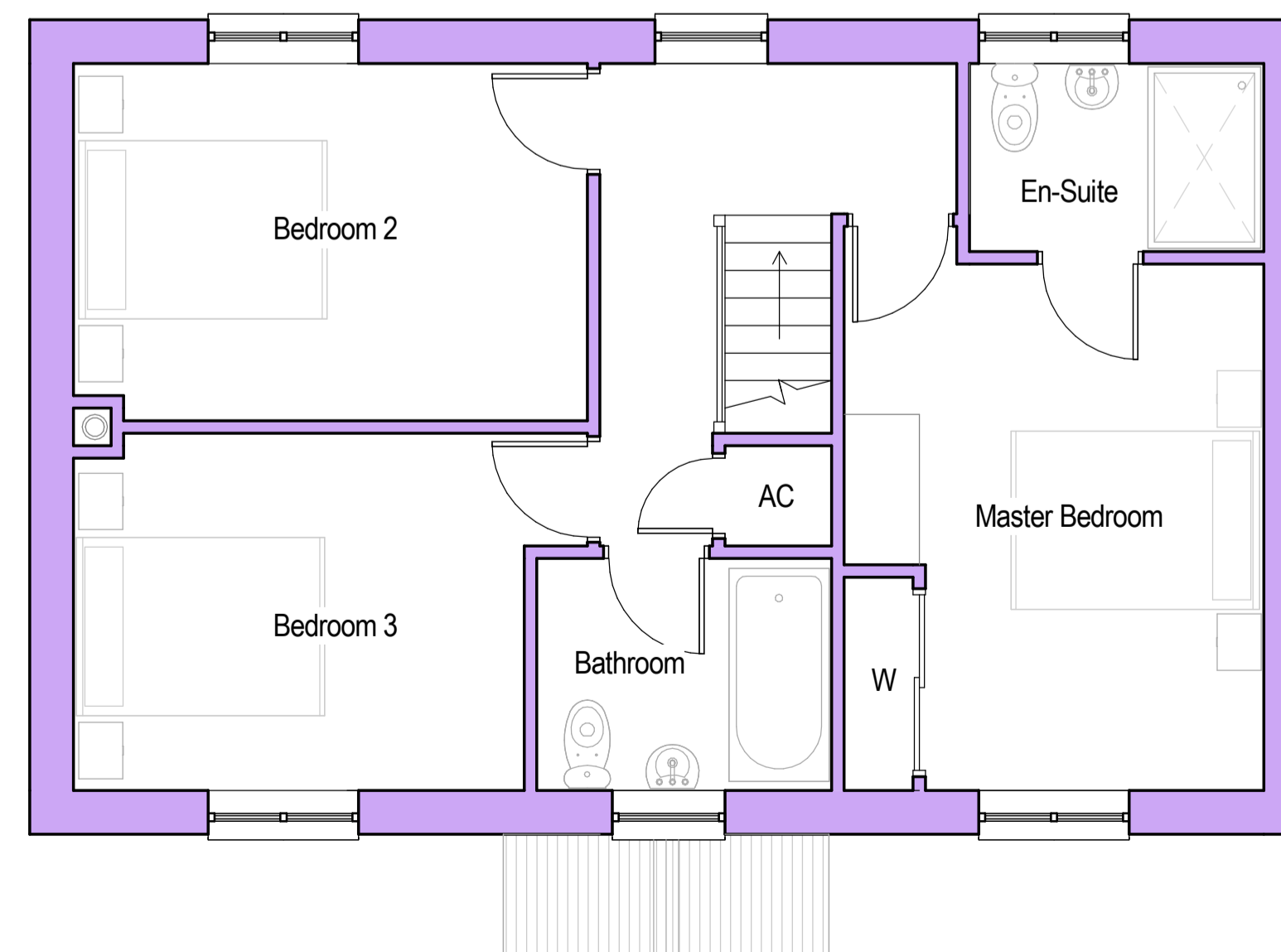

FIRST FLOOR - Scale 1:50

Revision	Date	Description	Drawn by



The Site, 24 Chosen Rd, Cheltenham, GL51 9LT 01242 650 980  
 Oak House, Aylburton, Gloucestershire, GL15 6ST 01594 516 161  
 Wyestone Business Park, Monmouth, NP25 3SR 01600 800 101

Client  
 Mr Wadley & Ms Puddle

Project  
 Windy Ridge,  
 High Street, Drybrook,  
 Glos. GL17 9EU

Title  
 Proposed Floor Plans, Elevations & Street Scene

Job No. AA683wr	Drawing No. 2000	Revision N/A
--------------------	---------------------	-----------------

Scale at A1 As indicated	Issue Planning	Date December 2022
-----------------------------	-------------------	-----------------------

www.apexarchitectureltd.com info@apexarchitectureltd.com