

Section
Stormking Pre Insulated GRP Dormer
Installation as per Stormking GRP Dormer Roof - GRP Flat Instruction Manual

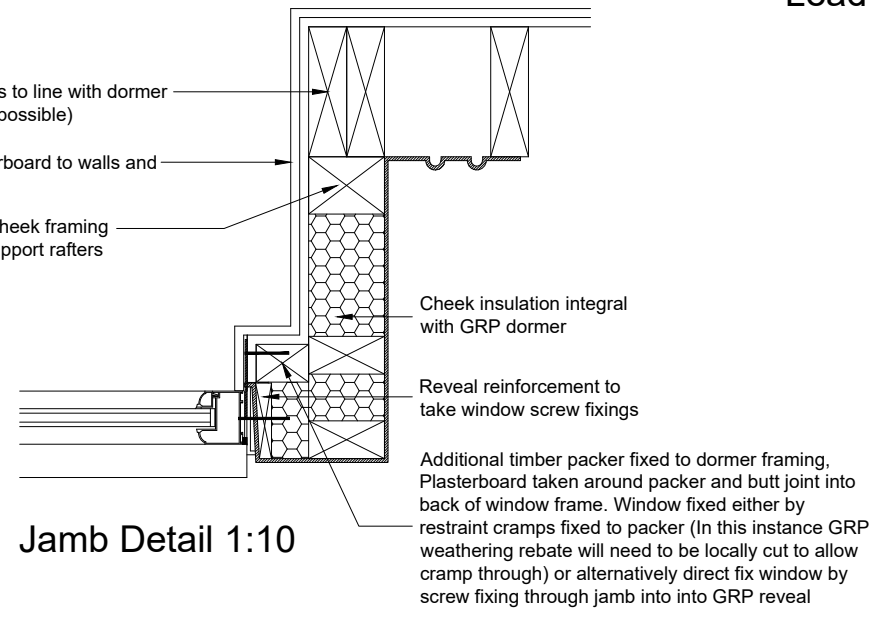
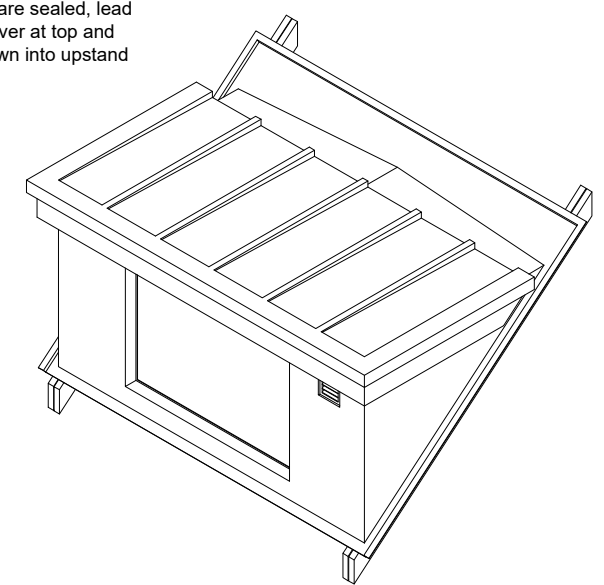
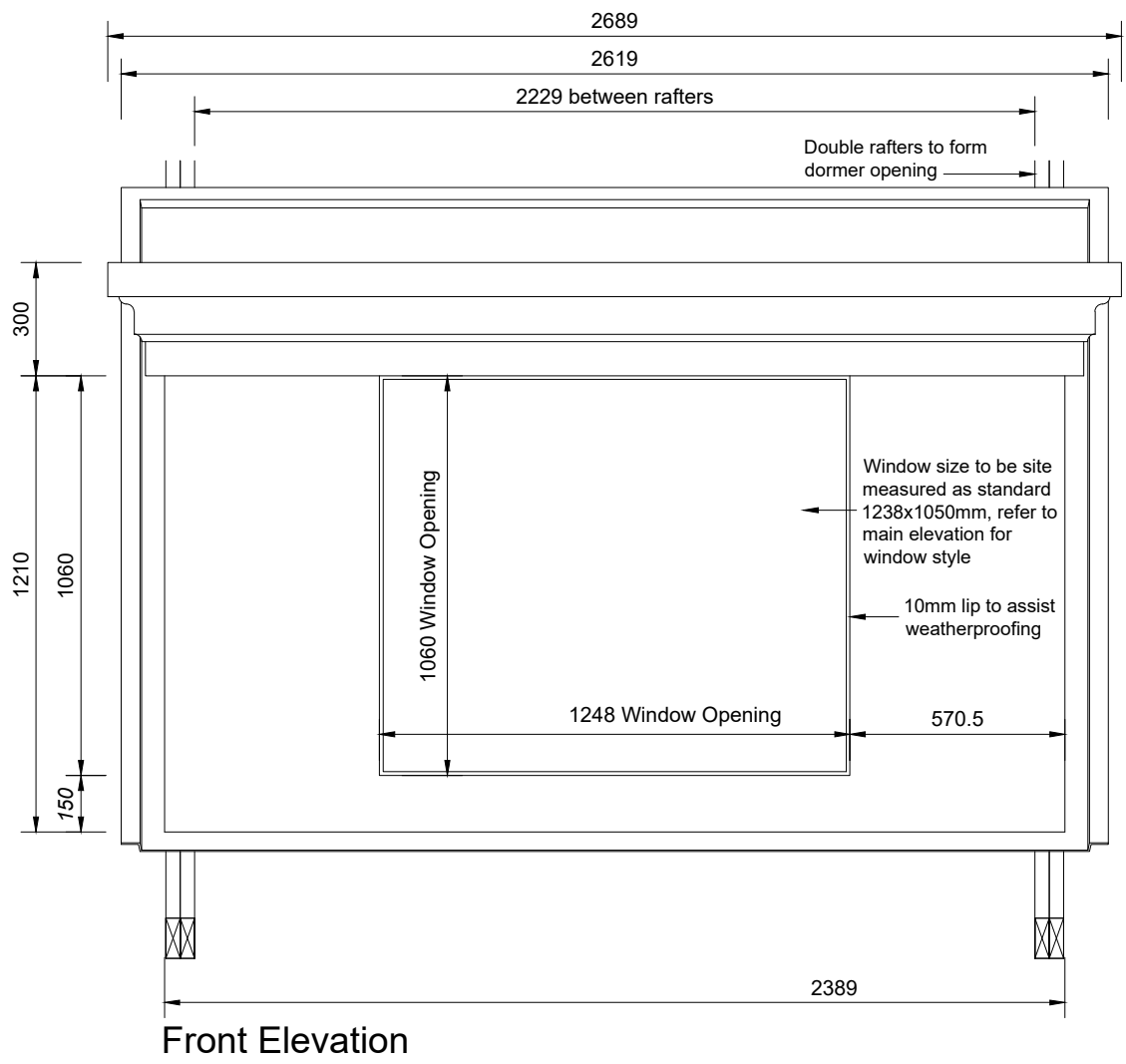
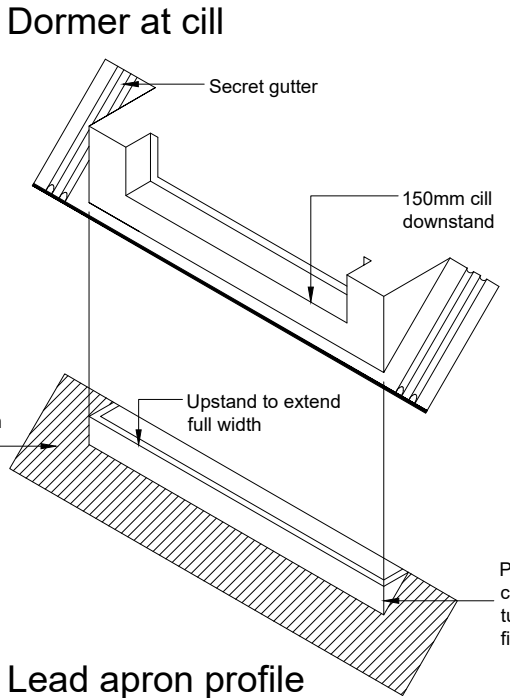

Rev.	Revision Note	Date
Proposed alterations to West View Station Road End Stannington - NE61 6DL		Scale 1:20, 1:10
		Date 14.09.22
Title Proposed Dormer Details		Sheet No. 008