

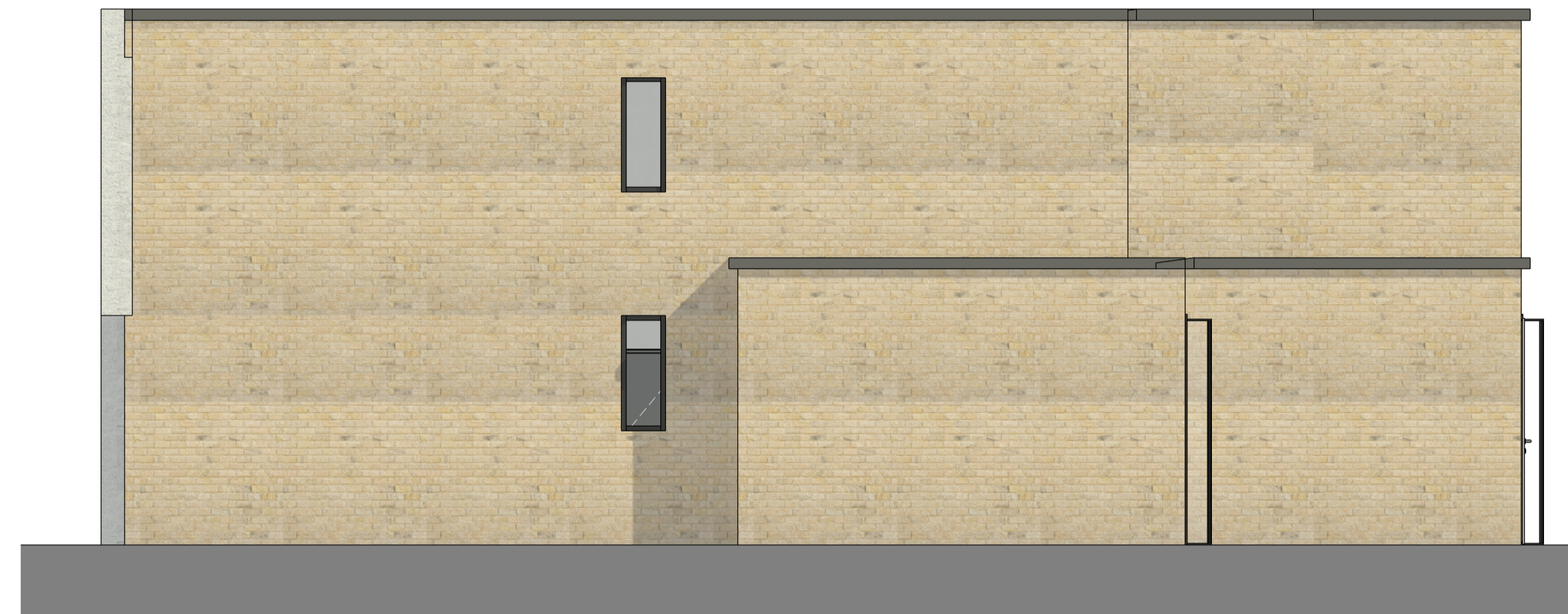

1 Front Elevation
1 : 50



3 Garage Elevation
1 : 50



2 Back Elevation
1 : 50

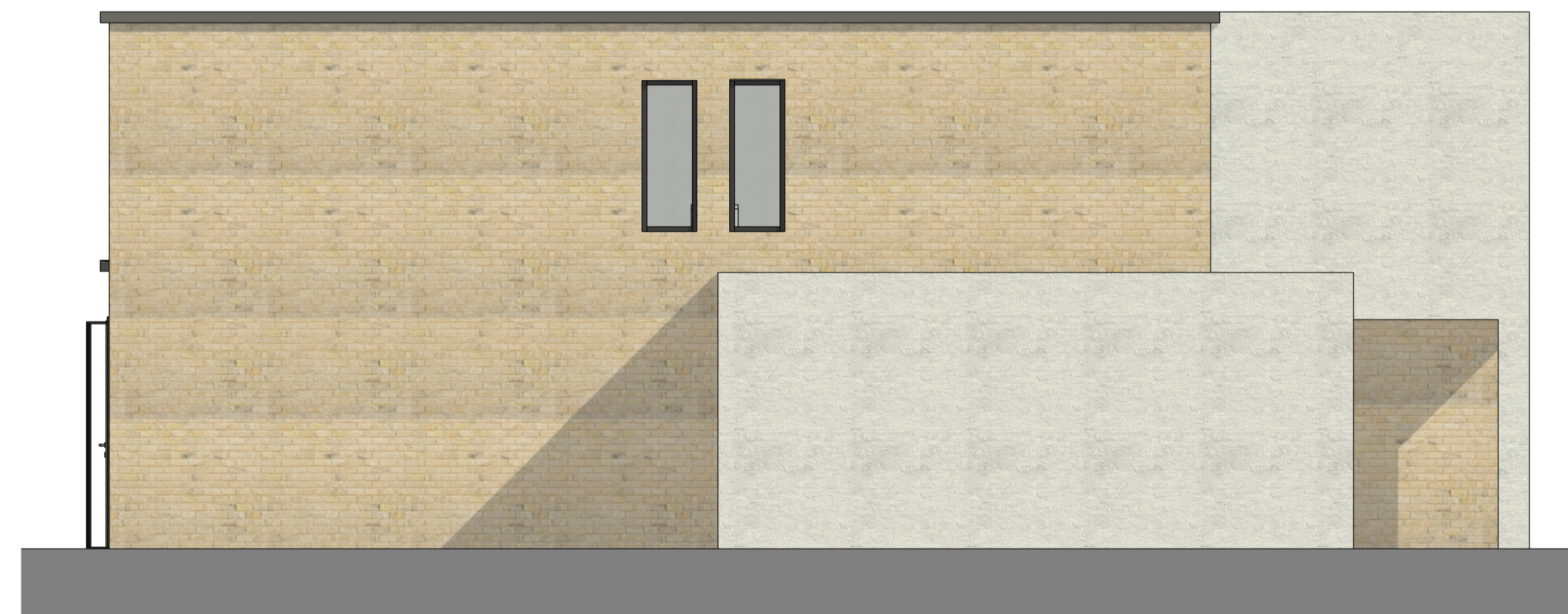

4 Side Elevation
1 : 50

MATERIALS

Roof
Single Ply Membrane

Walls
Timber Cladding
White Render
Yellow Multistock Brick/Cotswolds Stone

Doors
Modern Composite Front Door
Fully Glazed Aluminium Sliding and Patio Doors

Windows
Black Aluminium Frame



Cotswold Stone Yellow Multistock Brick White Render



Timber Cladding

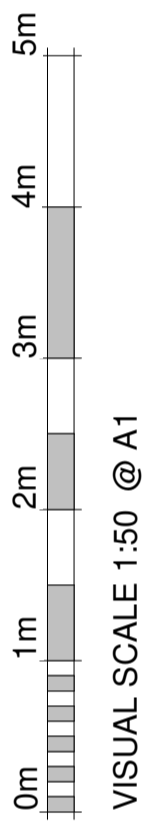

Revision Number	Revision Description	Revision Date	Issued by
Revision			

Planning

Status:
Dimensions, areas and levels where given are only approximate and subject to site survey. All dimensions are to be checked on site. Figured dimensions only are to be taken from this drawing. This drawing is to be read in conjunction with all relevant consultants and/or specialists drawings/documents and any discrepancies or variations are to be notified to the Architect before the affected work commences. This drawing is copyright and remains the property of the Architects.



telephone: 01462 453931
email: info@croearchitects.co.uk
web: www.croearchitects.co.uk

Project:
Old Gloucester Road,
Cheltenham, GL51 0SW

Client:
JCCS Developments

Drawing name:
House Type 2 - Plot 2 -
Elevations

Scale: 1 : 50 at A1	Drawing number	Revision
Date: 11 - 22	22057 - 022	
Drawn by: JT		