

Building Survey provide by others.

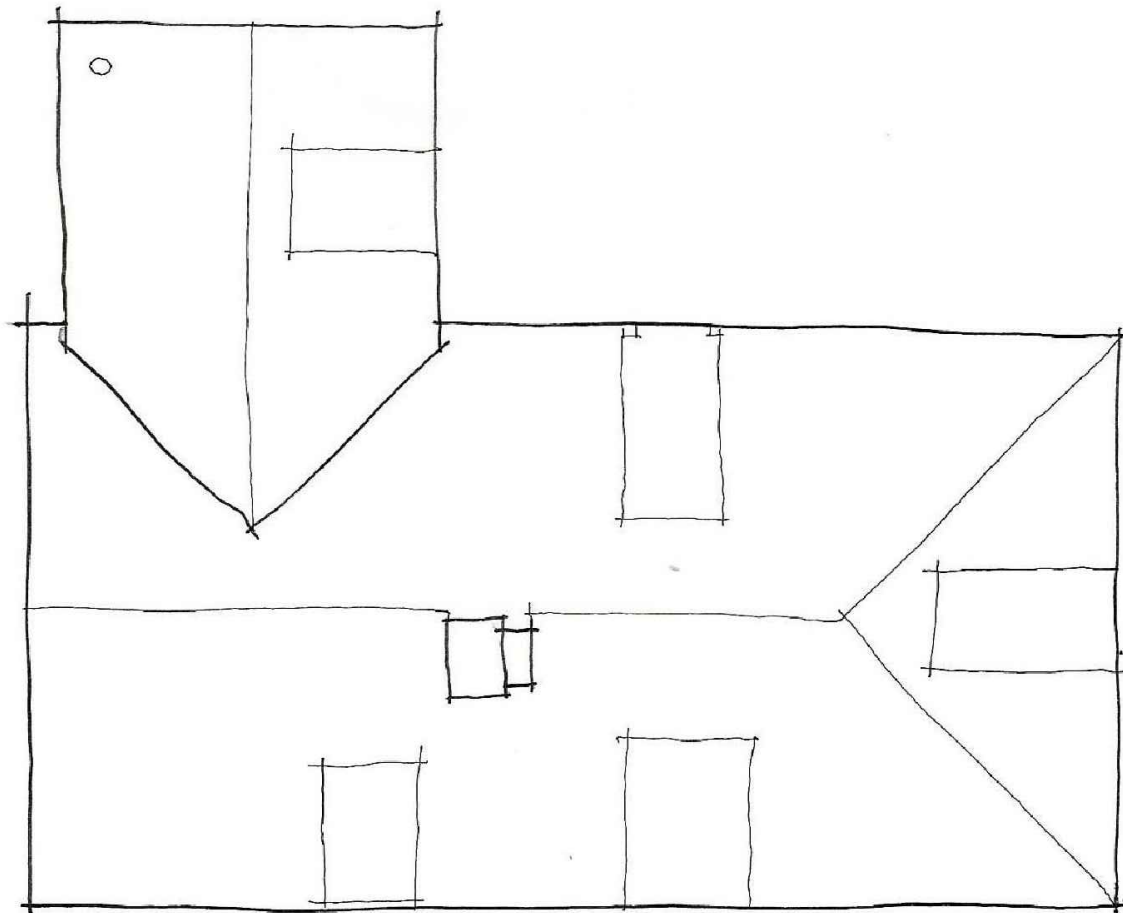

Proposed Roof Plan
Scale: 1:100@A3

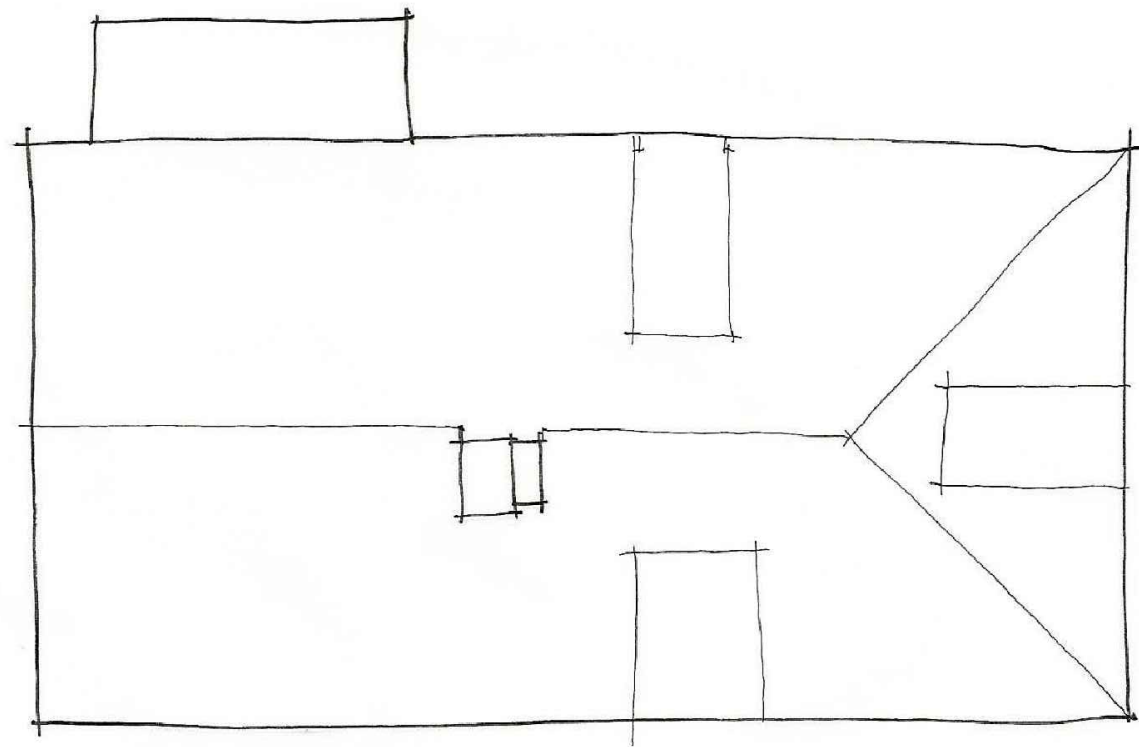

Existing Roof Plan
Scale: 1:100@A3

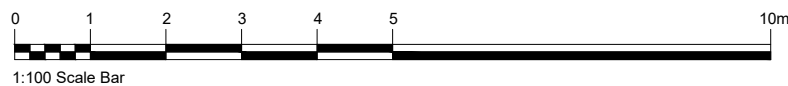

Materials

- Roof: Handmade clay tiles restoration blended
- Walls: Handmade bricks laid to Flemish bond with conservation mortar, lightly raked joint
- Joinery: Timber Double Glazed
- RWG's: Cast Iron Black



Proposed Section
Scale: 1:100@A3

Rev.	Description	Date	Chkd.
------	-------------	------	-------

DO NOT SCALE FROM THIS DRAWING. THE CONTRACTOR SHALL CHECK AND VERIFY ALL DIMENSIONS ON SITE AND REPORT DISCREPANCIES IN WRITING TO LS ARCHITECTURE BEFORE PROCEEDING WORK. ALL DIMENSIONS IN MILLIMETERS UNLESS OTHERWISE STATED. DRAWING STATUS AS INDICATED BELOW.

© COPYRIGHT. THE COPYRIGHT IN THIS DRAWING IS VESTED IN LS ARCHITECTURE. AND NO LICENSE OR ASSIGNMENT OF ANY KIND HAS BEEN, OR IS, GRANTED TO ANY THIRD PARTY WHETHER BY PROVISION OF COPIES OR ORIGINALS OR OTHERWISE UNLESS AGREED IN WRITING.

Client:
Mr & Mrs Ray

Project:
Proposed single storey side & two storey rear extensions following demolition of existing rear extension.

Address:
Crooked Cottage
Bethel Row, Throwley
Faversham
ME13 0JR

Drawing Title:
Existing & Proposed Roof Plans
Proposed Section

Drawn By :
Date : December 2022 Scale: 1:100@A3

Luke Strange Ltd
Architectural Design

Email: lukestrange@yahoo.co.uk
Tel: 07849 770525

Drawing No: 546_11 **Rev:**