

Building Survey provide by others.

Materials

Roof: Clay tiles
Walls: Bricks stretcher bond painted finish
Joinery: Timber
RWG's: Upvc

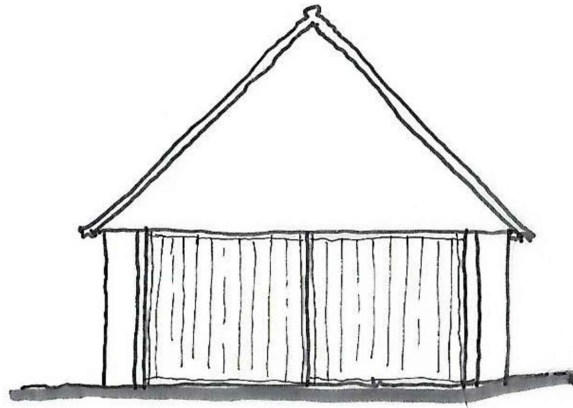

Existing Front Elevation
Scale: 1:100@A3

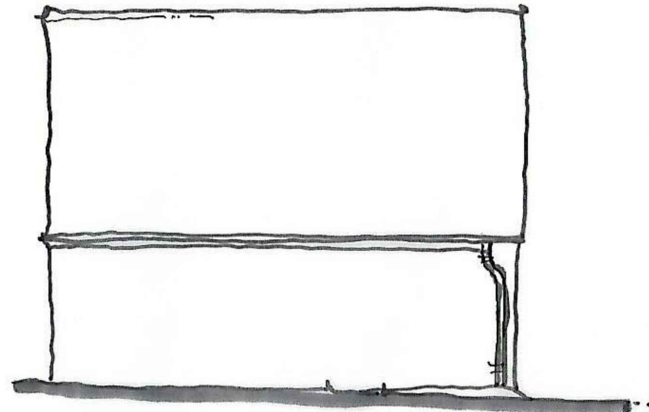

Existing Side Elevation
Scale: 1:100@A3

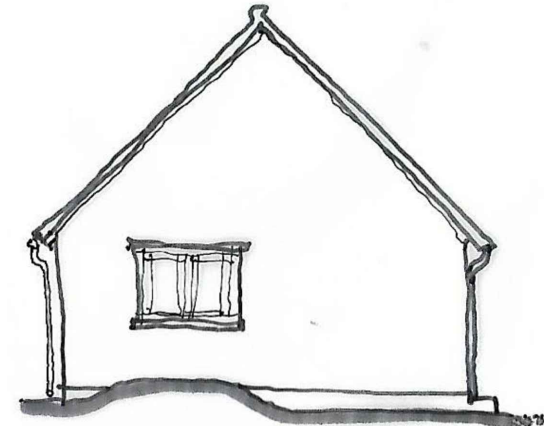

Existing Rear Elevation
Scale: 1:100@A3

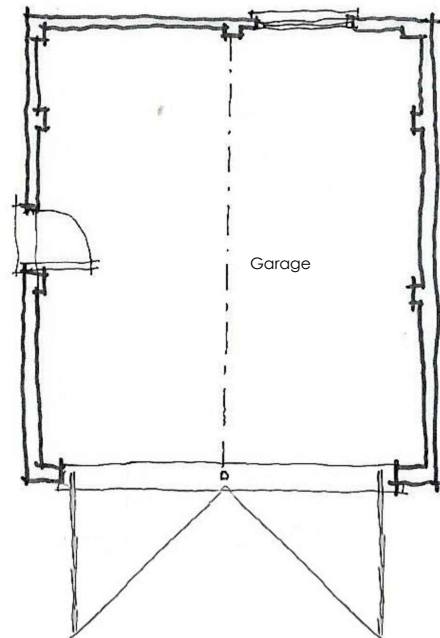

Existing Floor Plan
Scale: 1:100@A3

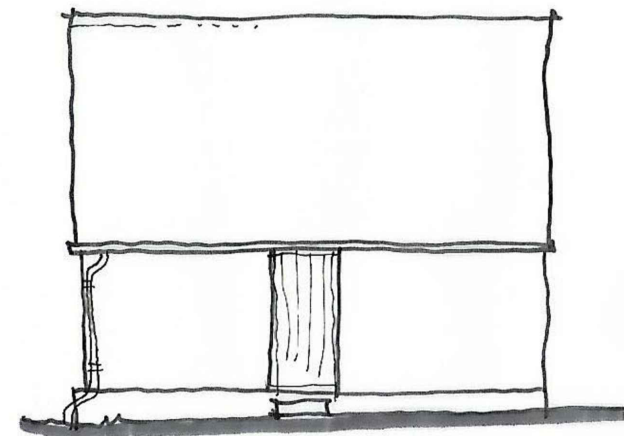

Existing Side Elevation
Scale: 1:100@A3

Rev.	Description	Date	Chkd.
------	-------------	------	-------

DO NOT SCALE FROM THIS DRAWING. THE CONTRACTOR SHALL CHECK AND VERIFY ALL DIMENSIONS ON SITE AND REPORT DISCREPANCIES IN WRITING TO LS ARCHITECTURE BEFORE PROCEEDING WORK. ALL DIMENSIONS IN MILLIMETERS UNLESS OTHERWISE STATED. DRAWING STATUS AS INDICATED BELOW.

© COPYRIGHT. THE COPYRIGHT IN THIS DRAWING IS VESTED IN LS ARCHITECTURE. AND NO LICENSE OR ASSIGNMENT OF ANY KIND HAS BEEN, OR IS, GRANTED TO ANY THIRD PARTY WHETHER BY PROVISION OF COPIES OR ORIGINALS OR OTHERWISE UNLESS AGREED IN WRITING.

Client:
Mr & Mrs Ray

Project:
Proposed single storey side & two storey rear extensions following demolition of existing rear extension.

Address:
Crooked Cottage
Bethel Row, Throwley
Faversham
ME13 0JR

Drawing Title:
Garage
Existing Plans & Elevations

Drawn By :
Date : December 2022 Scale: 1:100@A3

Luke Strange Ltd
Architectural Design

Email: lukestrange@yahoo.co.uk
Tel: 07849 770525

Drawing No: 546_07 **Rev:**

