

Building Survey provide by others.

**Materials**

Roof: Handmade clay tiles restoration blended  
Walls: Handmade bricks laid to Flemish bond with conservation mortar, lightly raked joint  
Joinery: Timber feather edge hand sawn cladding  
RWG's: Timber Double Glazed  
Cast Iron Black

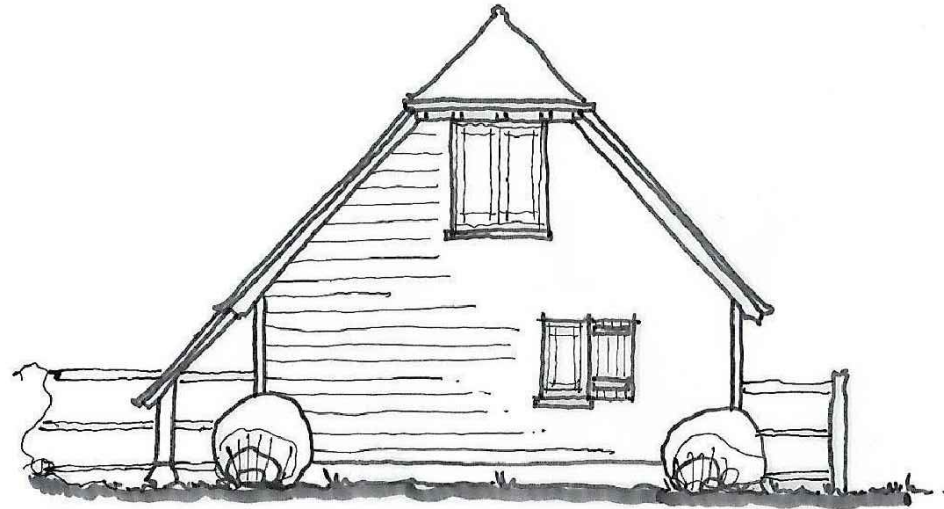

Proposed Front Elevation - Facing Driveway  
Scale: 1:100@A3

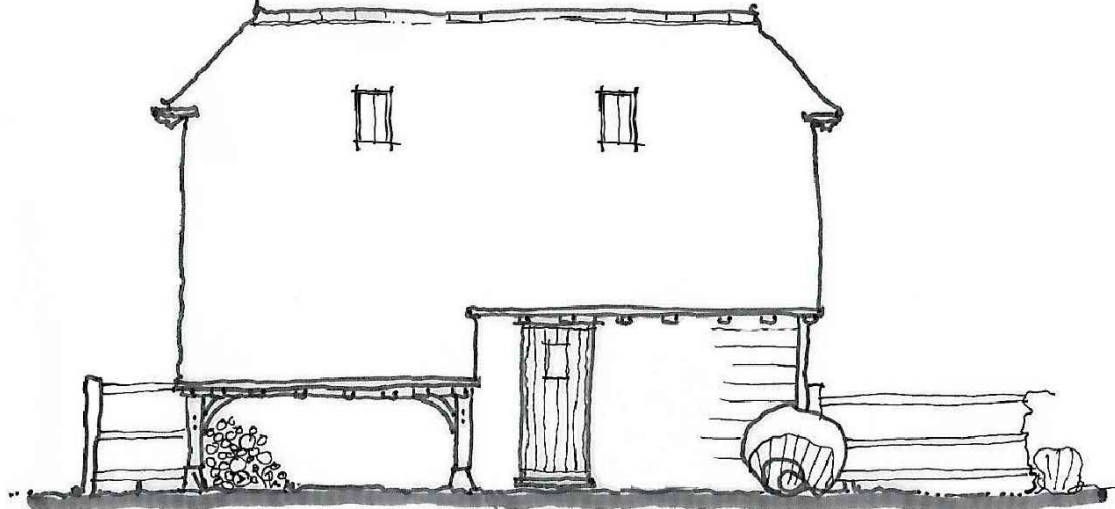

Proposed Side Elevation  
Scale: 1:100@A3

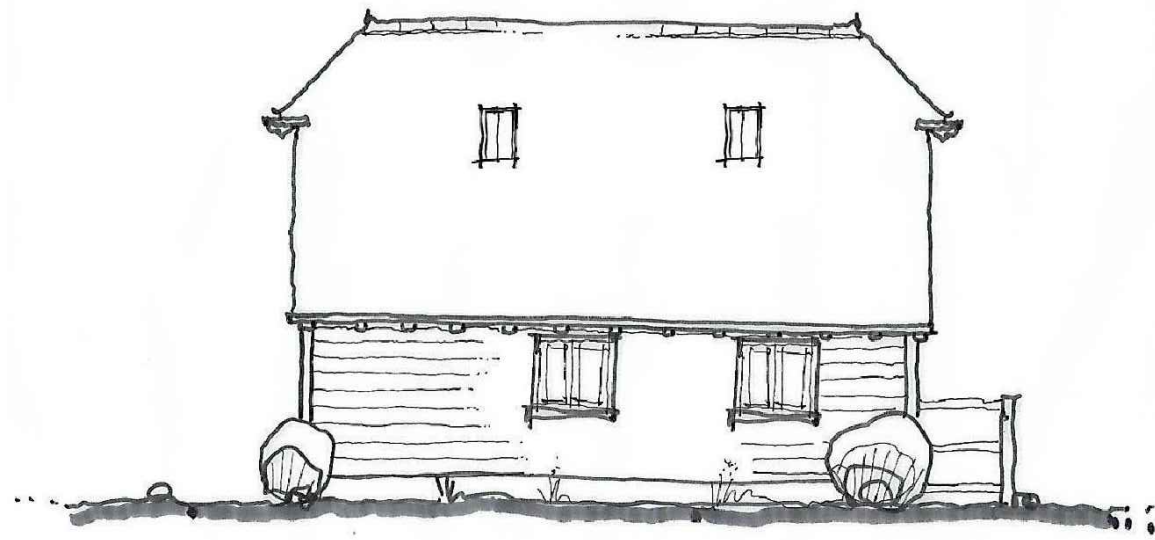

Proposed Side Elevation - Facing Boundary  
Scale: 1:100@A3

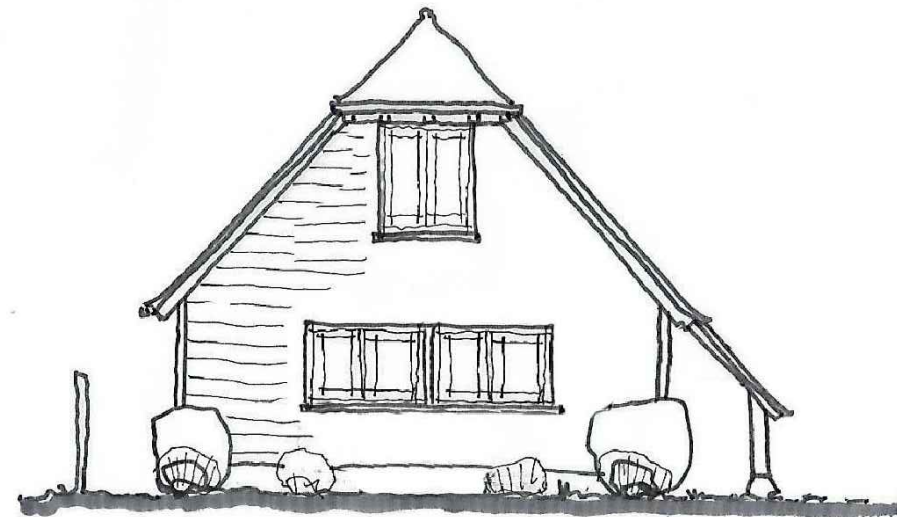

Proposed Rear Elevation  
Scale: 1:100@A3

Rev.	Description	Date	Chkd.
------	-------------	------	-------

DO NOT SCALE FROM THIS DRAWING. THE CONTRACTOR SHALL CHECK AND VERIFY ALL DIMENSIONS ON SITE AND REPORT DISCREPANCIES IN WRITING TO LS ARCHITECTURE BEFORE PROCEEDING WORK. ALL DIMENSIONS IN MILLIMETERS UNLESS OTHERWISE STATED. DRAWING STATUS AS INDICATED BELOW.

© COPYRIGHT. THE COPYRIGHT IN THIS DRAWING IS VESTED IN LS ARCHITECTURE. AND NO LICENSE OR ASSIGNMENT OF ANY KIND HAS BEEN, OR IS, GRANTED TO ANY THIRD PARTY WHETHER BY PROVISION OF COPIES OR ORIGINALS OR OTHERWISE UNLESS AGREED IN WRITING.

**Client:**  
Mr & Mrs Ray

**Project:**  
Proposed single storey side & two storey rear extensions following demolition of existing rear extension.

**Address:**  
Crooked Cottage  
Bethel Row, Throwley  
Faversham  
ME13 0JR

**Drawing Title:**  
Proposed Studio / Accommodation Elevations

Drawn By :  
Date : December 2022 Scale: 1:100@A3

**Luke Strange Ltd**  
Architectural Design

Email: lukestrange@yahoo.co.uk  
Tel: 07849 770525

**Drawing No:** 546\_13  
**Rev:**

