



Existing South Elevation



Existing East Elevation



Proposed South Elevation

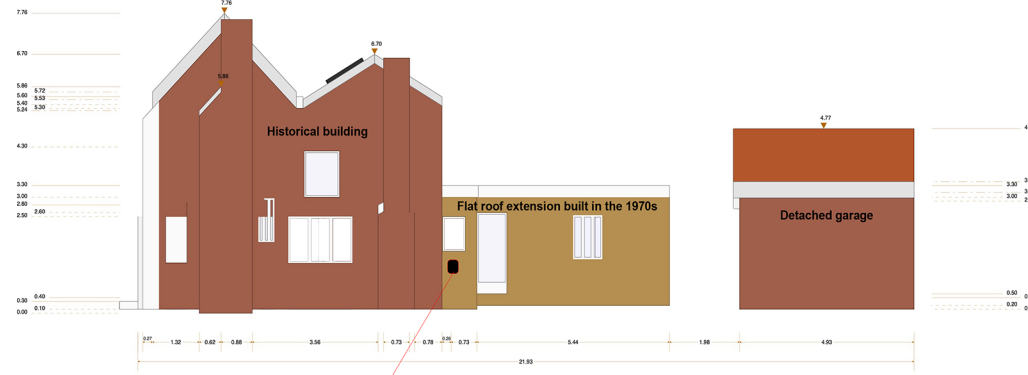

Proposed East Elevation

Notes:

1. The Electric Vehicle charging point will be located well away from the street and not visible from the road, its location concealed by the chimney.
2. It will be affixed to the 1970s building extension and will not detract from any of the architectural features of this listed building. It provides minimal changes to the East elevation.
3. The applicant acquired an electric vehicle in 2019 to support the contemporary view of environmental protection that such vehicles afford. By 2035, the sale of fossil fuelled vehicles will be banned and EV charging points will be the norm to charge vehicles.
4. The charging point will be a 7kw single phase smart charger, installed and tested in complete accordance with building regulations, by an approved contractor (Octopus Energy), The power supply will come from the main consumer unit in the living room with armoured cable concealed either at ground level or following the route of existing cables.

**110 the Street - Boughton under Bleau
Faversham, Kent ME134 9AP**

Application for listed building consent
for the installation of an electric
vehicle charging point

