



CLOSE HOUSE
Dalton, Northumberland, NE18 0AA

DRAWING KEY

EXISTING BOUNDARY DEMO

REVISIONS

DRAWING NOTES

- 1 Existing glazed walls and roof removed
- 2 Existing windows and pillars and stone cills to be removed
- 3 Internal walls and partitions removed
- 4 Existing windows to be refurbished
- 5 Existing curved bay at ground level removed
- 6 Existing slate roofing to be removed on existing garage structure

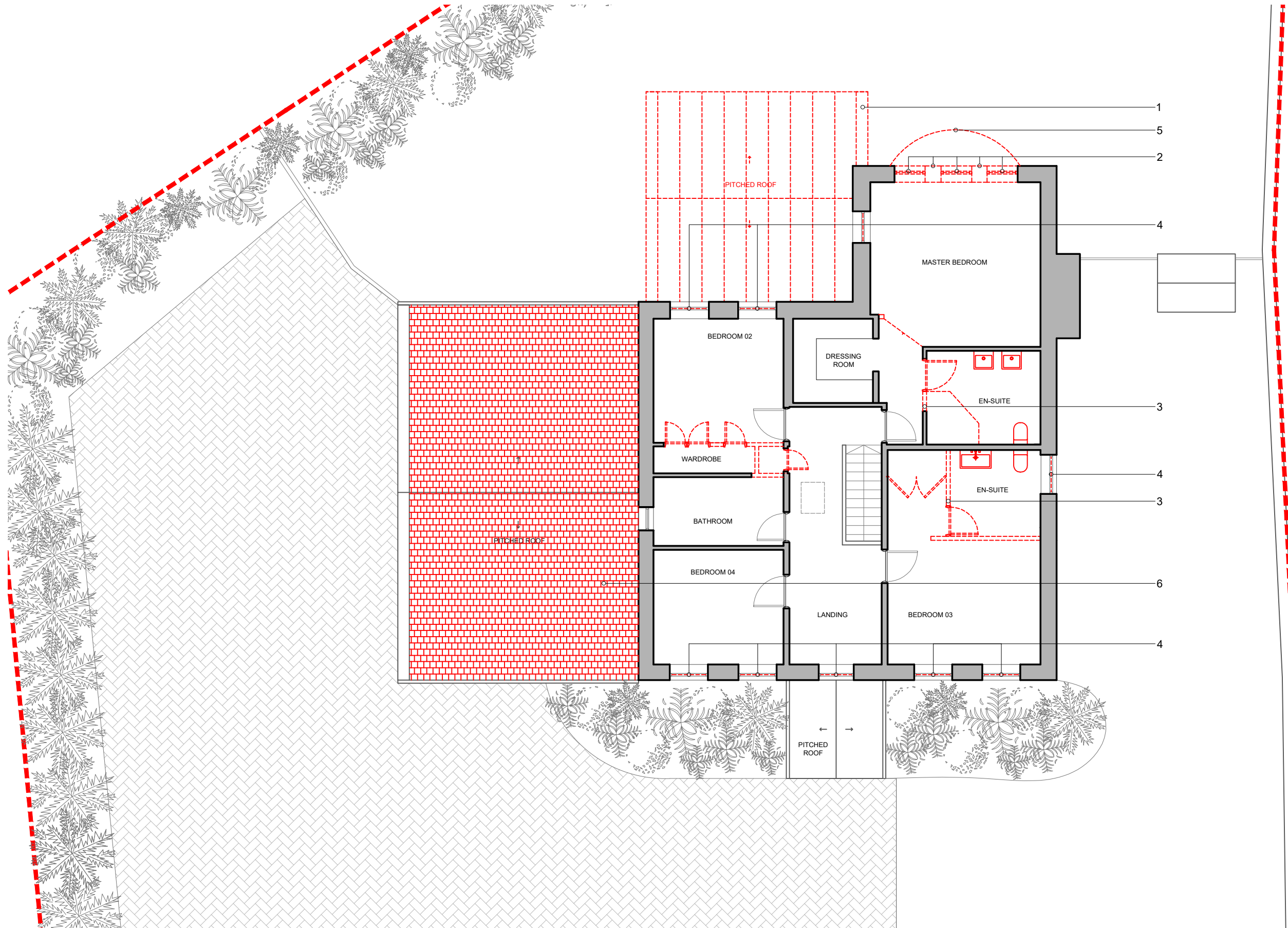

EXISTING FIRST FLOOR PLAN

STAGE | PLANNING

CLIENT | MR & MRS CHARLTON

DRAWING NUMBER | 22094/PL/0202

DRAWN BY | BT

JONES ROBBINS TOBIN

architecture | interiors | products
info@jonesrobbins.com
www.jonesrobbins.com

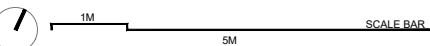

1:100 / A3