



**CLOSE HOUSE**  
Dalton, Northumberland, NE18 0AA

**DRAWING KEY**  
EXISTING BOUNDARY DEMO

REVISIONS

**DRAWING NOTES**

- 1 Existing glazed walls and roof removed
- 2 Existing curved bay at ground level removed
- 3 Existing slate roofing to be removed on existing garage structure

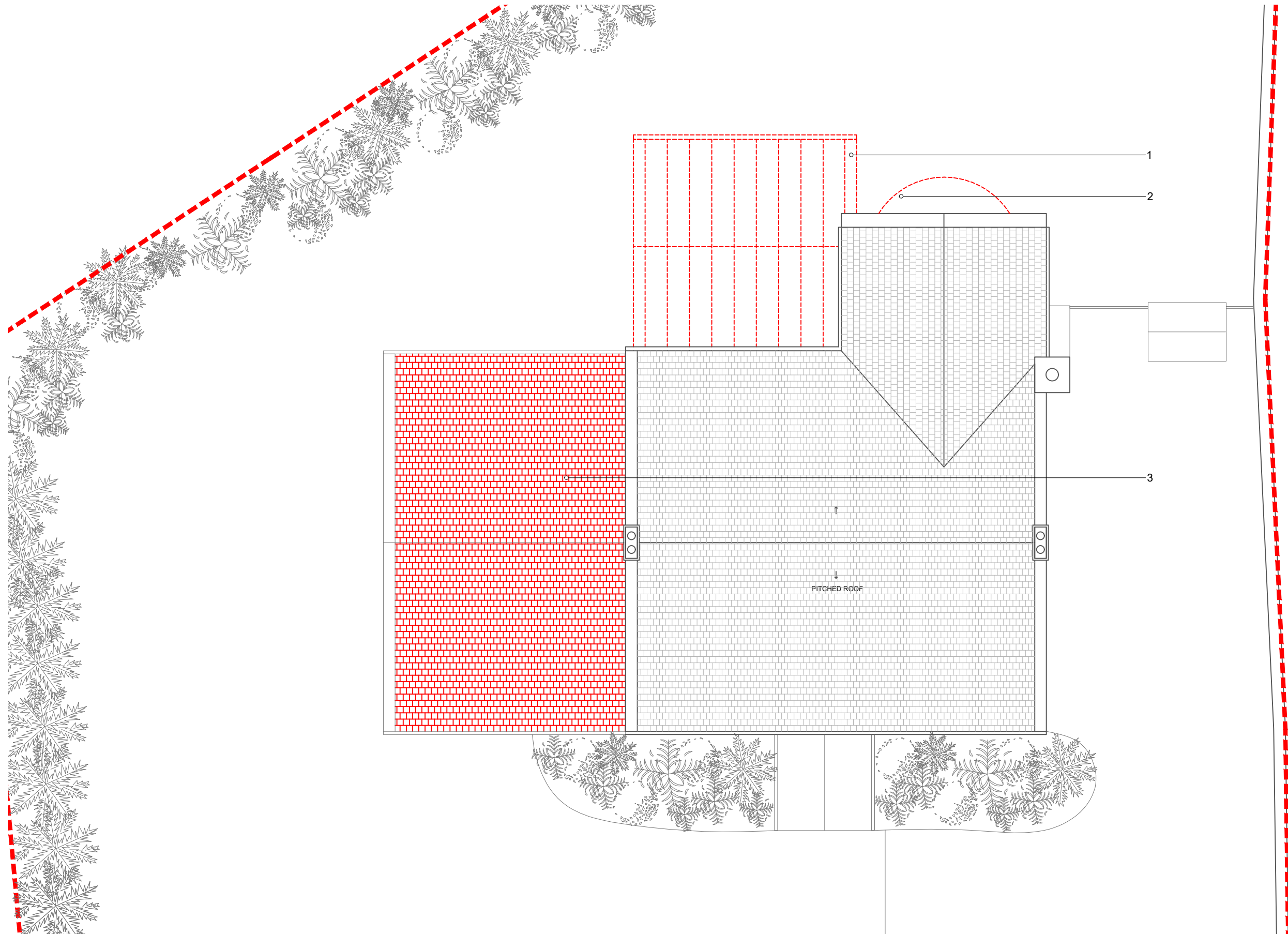

**EXISTING ROOF PLAN**

STAGE | PLANNING

CLIENT | MR & MRS CHARLTON

DRAWING NUMBER | 22094/PL/0203

DRAWN BY | BT

**JONES ROBBINS TOBIN**

architecture | interiors | products  
info@jonesrobbins.com  
www.jonesrobbins.com

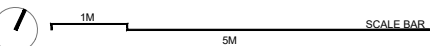

1:100 / A3