



DRAWING KEY

	EXISTING		NEW		BOUNDARY
--	----------	--	-----	--	----------

REVISIONS

DRAWING NOTES

- 1 New aluminum rooflight - anthracite grey
- 2 Single ply membrane roof - anthracite grey
- 3 Existing window opening to master bedroom enlarged and new aluminum window and glass Juliet balcony proposed
- 4 Existing en-suite rooms reconfigured and refurbished.
- 5 Projecting aluminum roof edge - anthracite grey
- 6 Existing slate roofing to be removed on existing garage structure and replaced with Photovoltaic slates
- 7 Bathroom to be reconfigured and refurbished to allow dual access from bedroom 02 and the landing
- 8 Existing windows to be refurbished to create two over two astragal pattern

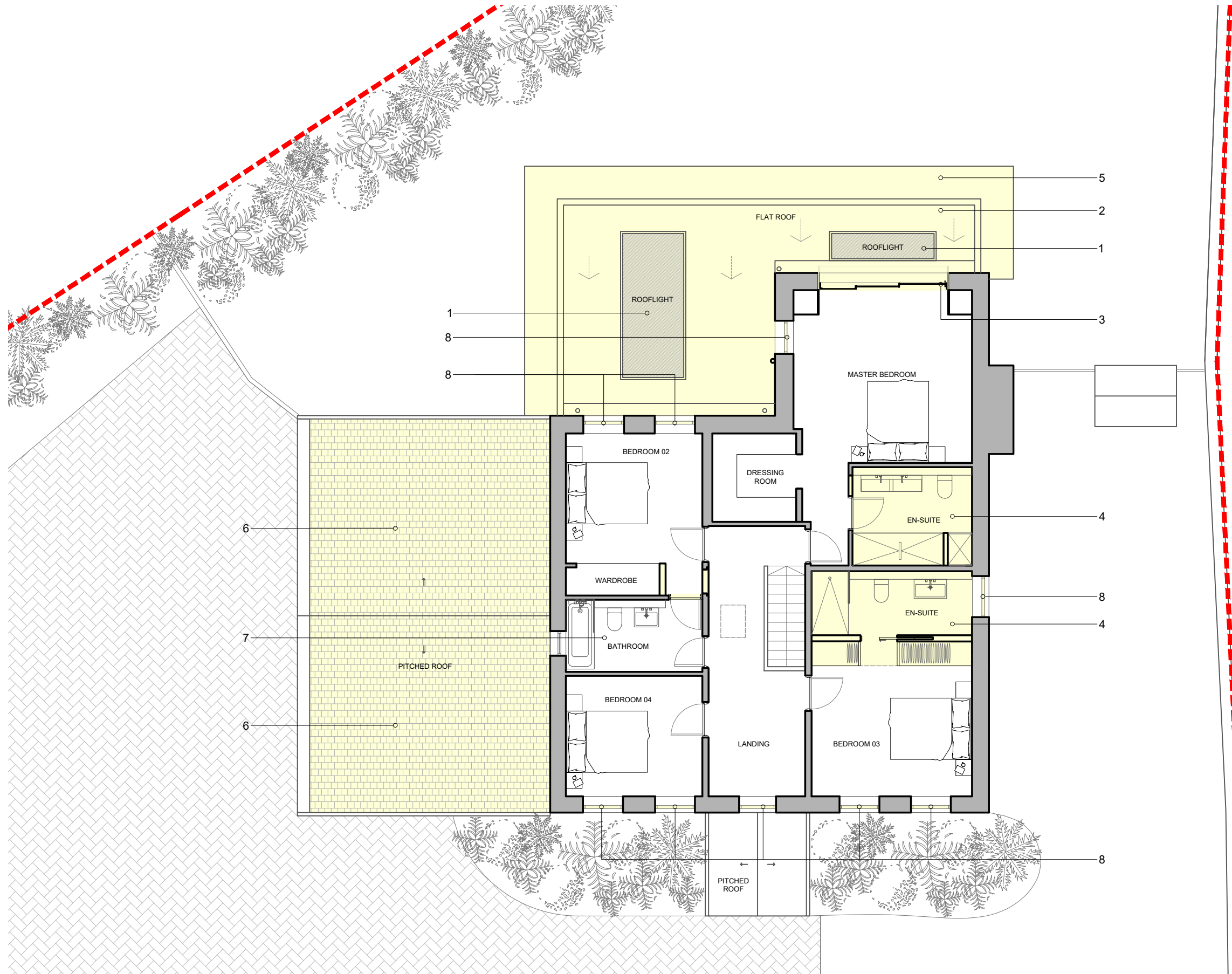

PROPOSED FIRST FLOOR PLAN

STAGE | PLANNING

CLIENT | MR & MRS CHARLTON

DRAWING NUMBER | 22094/PL/0205

DRAWN BY | EW

JONES ROBBINS TOBIN

architecture | interiors | products
info@jonesrobbins.com
www.jonesrobbins.com

