



CLOSE HOUSE
Dalton, Northumberland, NE18 0AA

DRAWING KEY
 EXISTING
 BOUNDARY
 DEMO

REVISIONS

DRAWING NOTES

- 1 Existing glazed walls and roof removed
- 2 Existing curved bay and side walls removed
- 3 Existing windows to be refurbished
- 4 Existing slate roofing to be removed on existing garage structure
- 5 Existing windows and pillars and stone cills to be removed

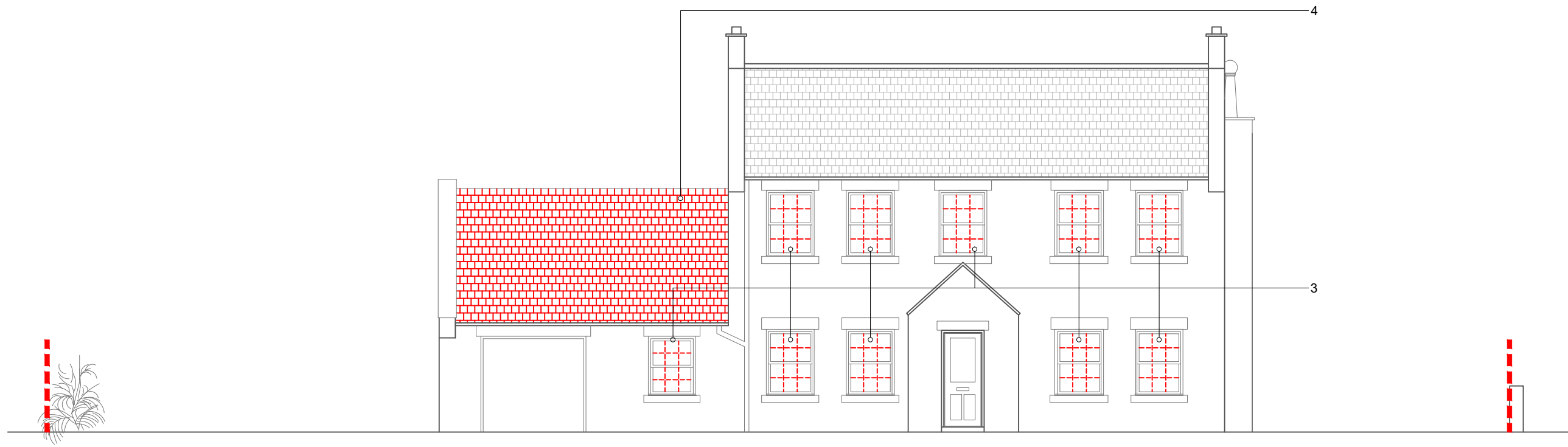

01 Existing South Elevation
1:100



02 Existing North Elevation
1:100

EXISTING ELEVATIONS

STAGE | PLANNING

CLIENT | MR & MRS CHARLTON

DRAWING NUMBER | 22094/PL0401

DRAWN BY | BT

JONES ROBBINS TOBIN

architecture | interiors | products
info@jonesrobbins.com
www.jonesrobbins.com

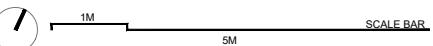

1:100 / A3