



DRAWING KEY

	EXISTING		NEW		BOUNDARY
--	----------	--	-----	--	----------

REVISIONS

DRAWING NOTES

- Horizontal Accoya timber clad infill to existing opening. Medium Oak treatment with secret fixings in a rainscreen profile
- Aluminum glazed unit - anthracite grey
- New Glazed extension - aluminum framing, anthracite grey
- Existing windows refurbished to create two over two astragal pattern.
- Existing opening to be cut down to floor level and existing cill re-fitted at low level with new timber frame window installed, paint finish
- Projecting aluminum roof edge - anthracite grey
- New stone external paving, natural stone
- New vertical flue - anthracite grey
- Existing elevation to have a new core hole and proposed boiler flue pipe
- Existing porch windows to be replaced with windows from master bedroom and refurbished to create two over two astragal pattern

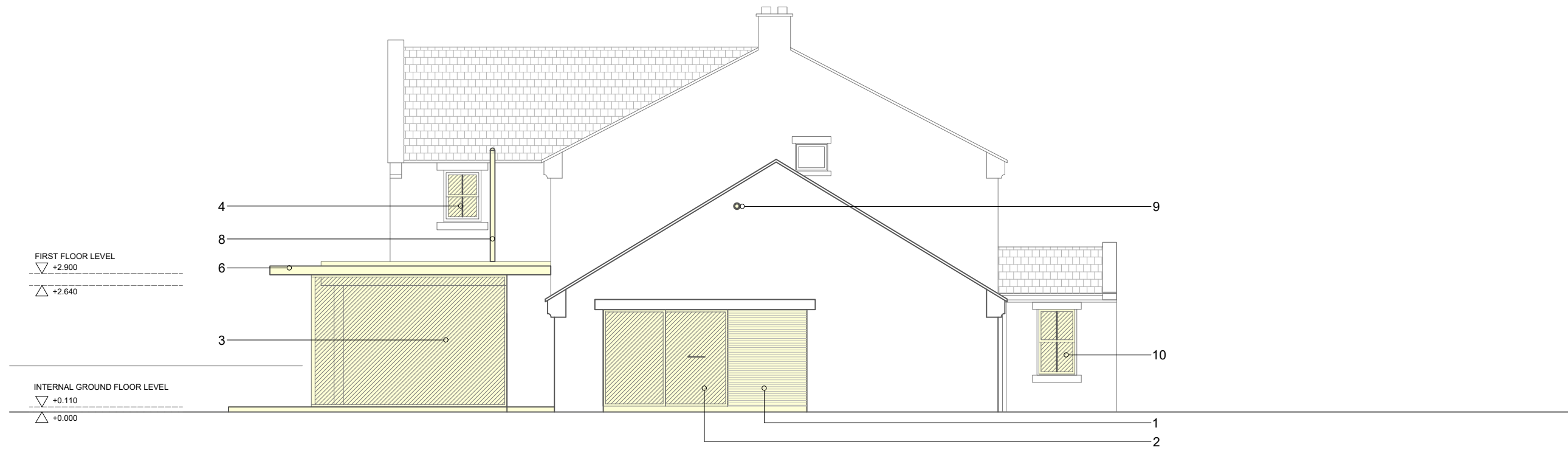

01 Proposed West Elevation  
1:100

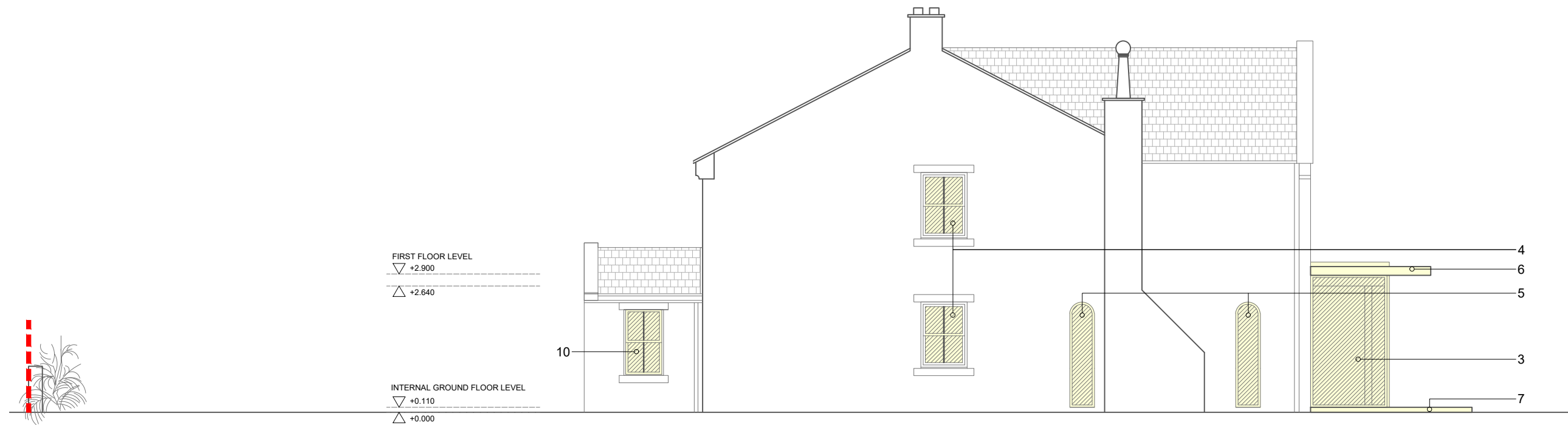

02 Proposed East Elevation  
1:100

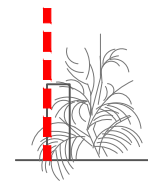

PROPOSED ELEVATIONS

STAGE | PLANNING

CLIENT | MR & MRS CHARLTON

DRAWING NUMBER | 22094(PL)0404

DRAWN BY | EW

JONES ROBBINS TOBIN

architecture | interiors | products  
info@jonesrobbins.com  
www.jonesrobbins.com

