



CLOSE HOUSE
Dalton, Northumberland, NE18 0AA

DRAWING KEY
 EXISTING
 NEW
 BOUNDARY

REVISIONS

DRAWING NOTES

- 1 New Glazed extension - aluminum framing, anthracite grey
- 2 Existing window opening to master bedroom enlarged and new aluminum window and glass Juliet balcony proposed
- 3 Existing windows refurbished to create two over two astragal pattern
- 4 Projecting aluminum roof edge - anthracite grey
- 5 New stone external paving
- 6 New vertical flue - anthracite grey
- 7 Existing slate roofing to be removed on existing garage structure and replaced with Photovoltaic slates



01 Proposed South Elevation
1:100

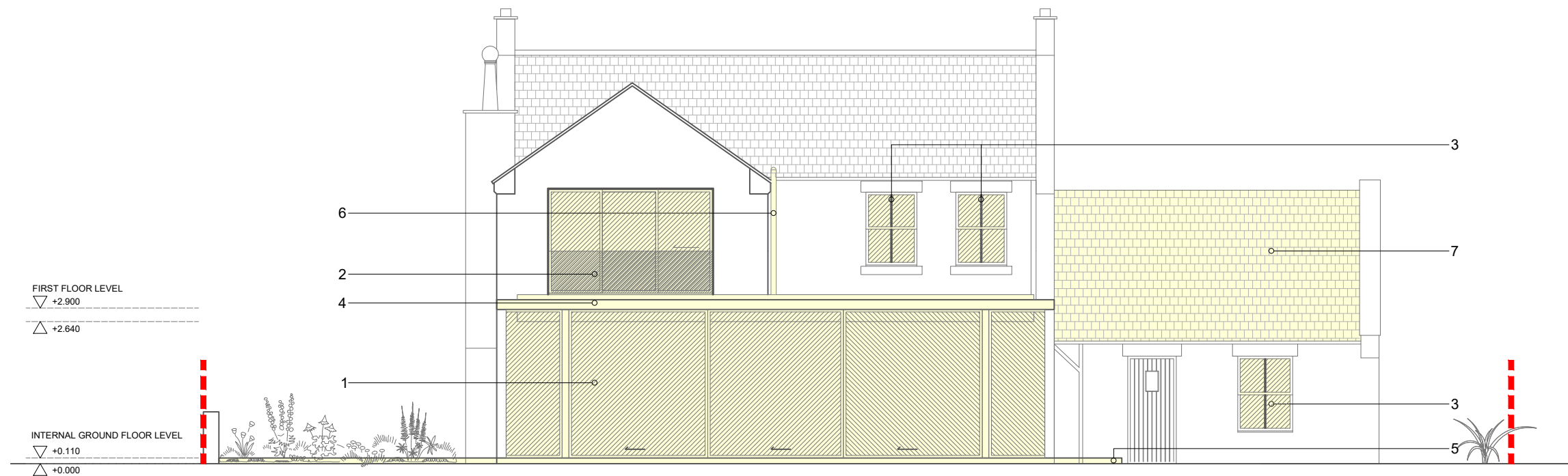

02 Proposed North Elevation
1:100

PROPOSED ELEVATIONS

STAGE | PLANNING

CLIENT | MR & MRS CHARLTON

DRAWING NUMBER | 22094(PL)0403

DRAWN BY | EW

JONES ROBBINS TOBIN

architecture | interiors | products
info@jonesrobbins.com
www.jonesrobbins.com

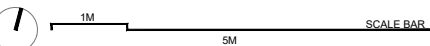

1:100 / A3