



CLOSE HOUSE
Dalton, Northumberland, NE18 0AA

DRAWING KEY

EXISTING BOUNDARY DEMO

REVISIONS

DRAWING NOTES

- 1 Existing glazed walls and roof removed
- 2 Existing curved bay and side walls removed
- 3 Existing garage door removed
- 4 Internal walls and partitions removed
- 5 Existing windows to be refurbished
- 6 Existing opening to be cut down to floor level, cill retained for re-use and window replaced
- 7 Existing porch windows to be replaced with windows from master bedroom and refurbished to create two over two astragal pattern

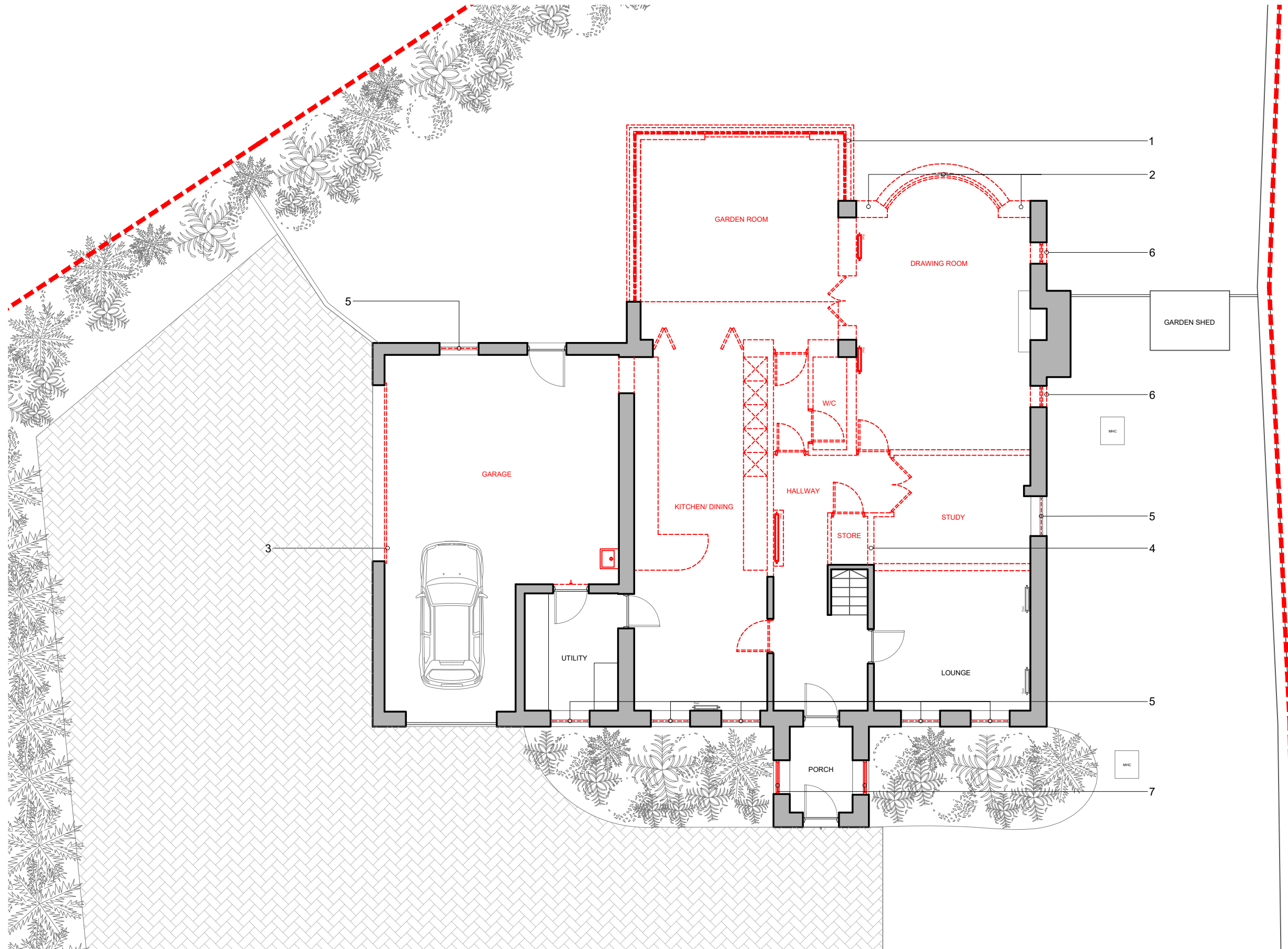

EXISTING GROUND FLOOR

STAGE | PLANNING

CLIENT | MR & MRS CHARLTON

DRAWING NUMBER | 22094/PL/0201

DRAWN BY | BT

JONES ROBBINS TOBIN

architecture | interiors | products
info@jonesrobbins.com
www.jonesrobbins.com

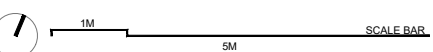

1:100 / A3