

# Proposed Elevations



1 Proposed Front Elevation  
1:100



2 Proposed Side Elevation  
1:100

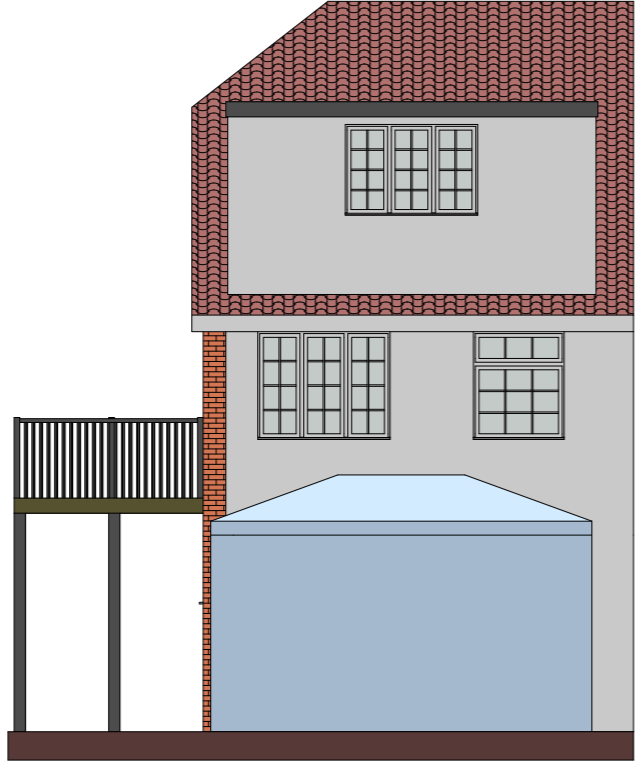

3 Proposed Rear Elevation  
1:100

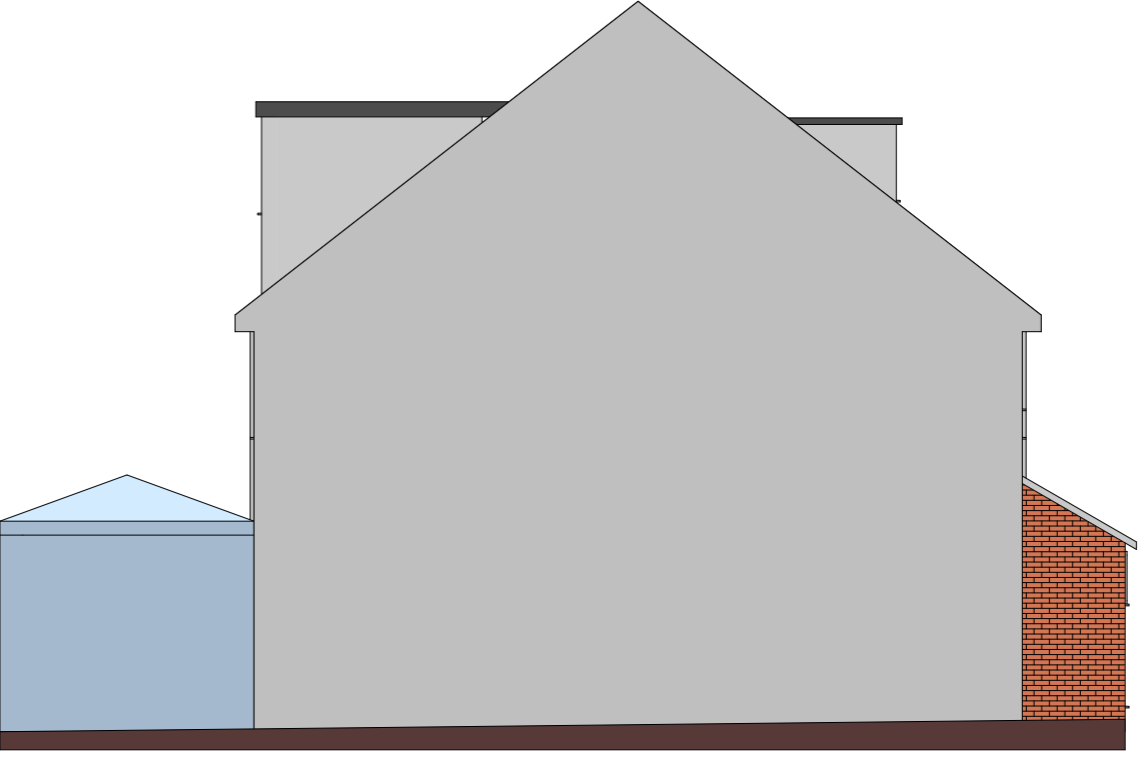

4 Proposed Side Elevation  
1:100



Address :-  
59 Heath Road, Langley, Maidstone, Kent

Project :-  
Enlarge dormer to the rear elevation

Scale :-  
As Marked

Paper Size :-  
A3

Date :-  
October 2022

Drawn by :-  
JLRC

Drawing No. :-  
P.04

Revision No :-

Revision Notes :-

\*All measurements to be checked on site prior to any works undertaken\*