

PROPOSED NORTH COURTYARD ELEVATION (scale 1:100)

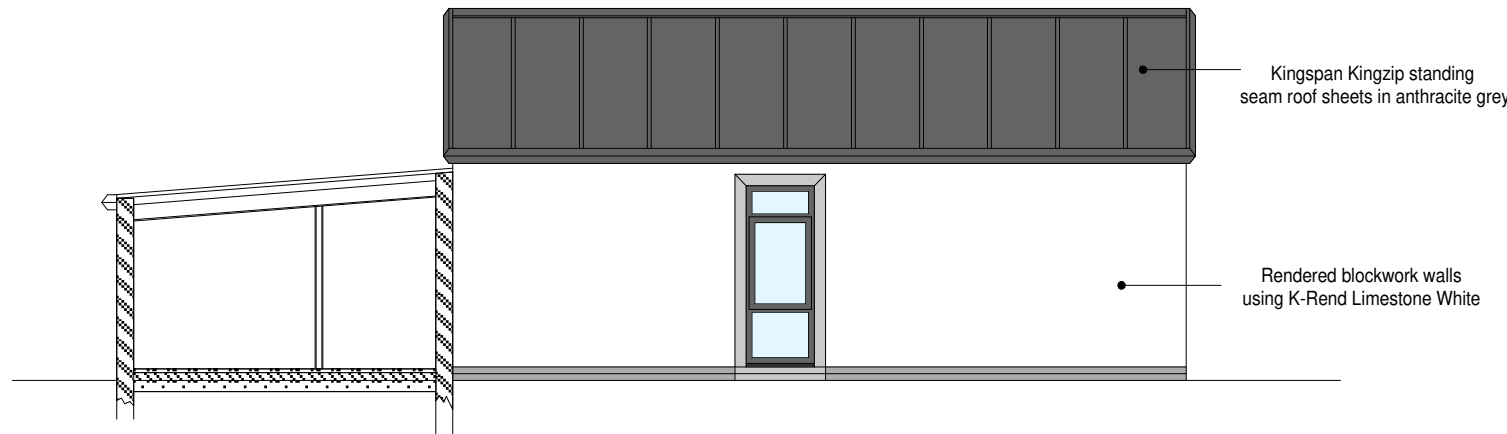

PROPOSED NORTH ELEVATION (scale 1:100)



PROPOSED NORTH ALLEYWAY ELEVATION (scale 1:100)

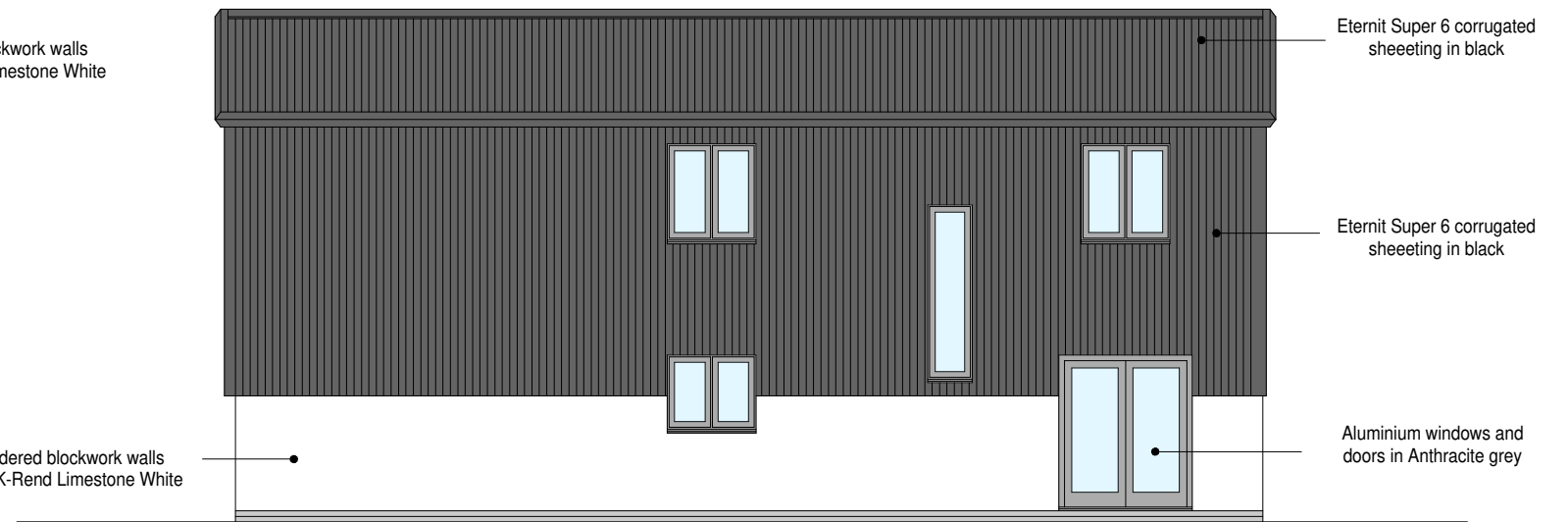

PROPOSED SOUTH COURTYARD ELEVATION (scale 1:100)

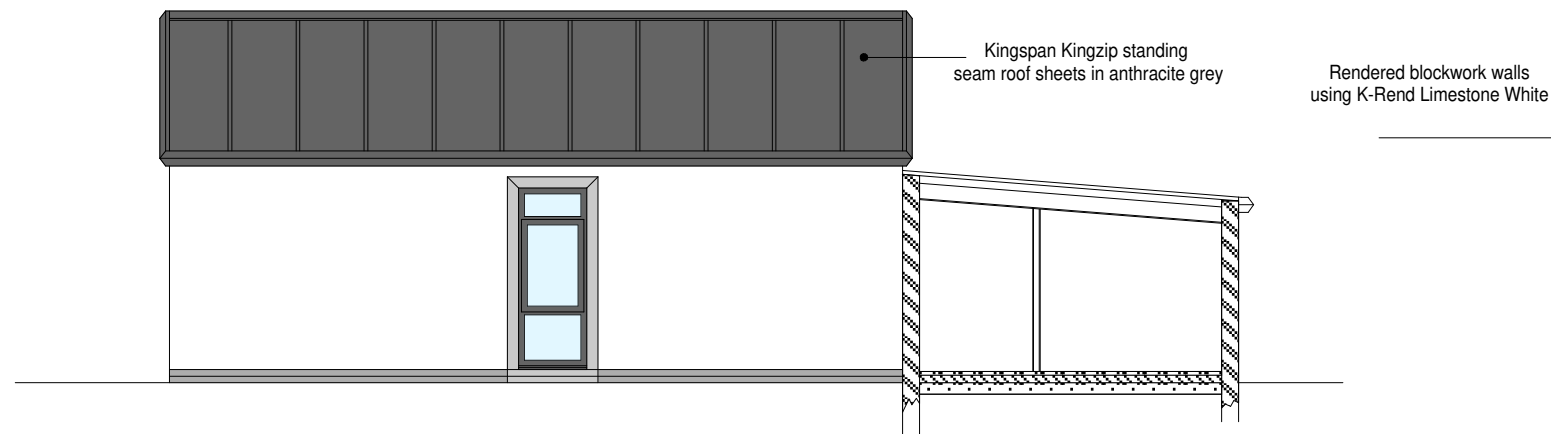

PROPOSED NORTH ALLEYWAY ELEVATION (scale 1:100)

**Sean McLean Design**

22 Portrack Grange Road, Stockton-on-Tees, TS18 2PH  
Tel : 07711127641 E-mail smdesign@tiscali.co.uk

PROPOSED DEVELOPMENT AT  
ROSECOTE FARM, AISLABY ROAD  
FOR GARETH THOMAS

PROPOSED ELEVATIONS  
SHEET 2 OF 2

Drg. No. 2294/PL/09 'A' Date JUN 22