

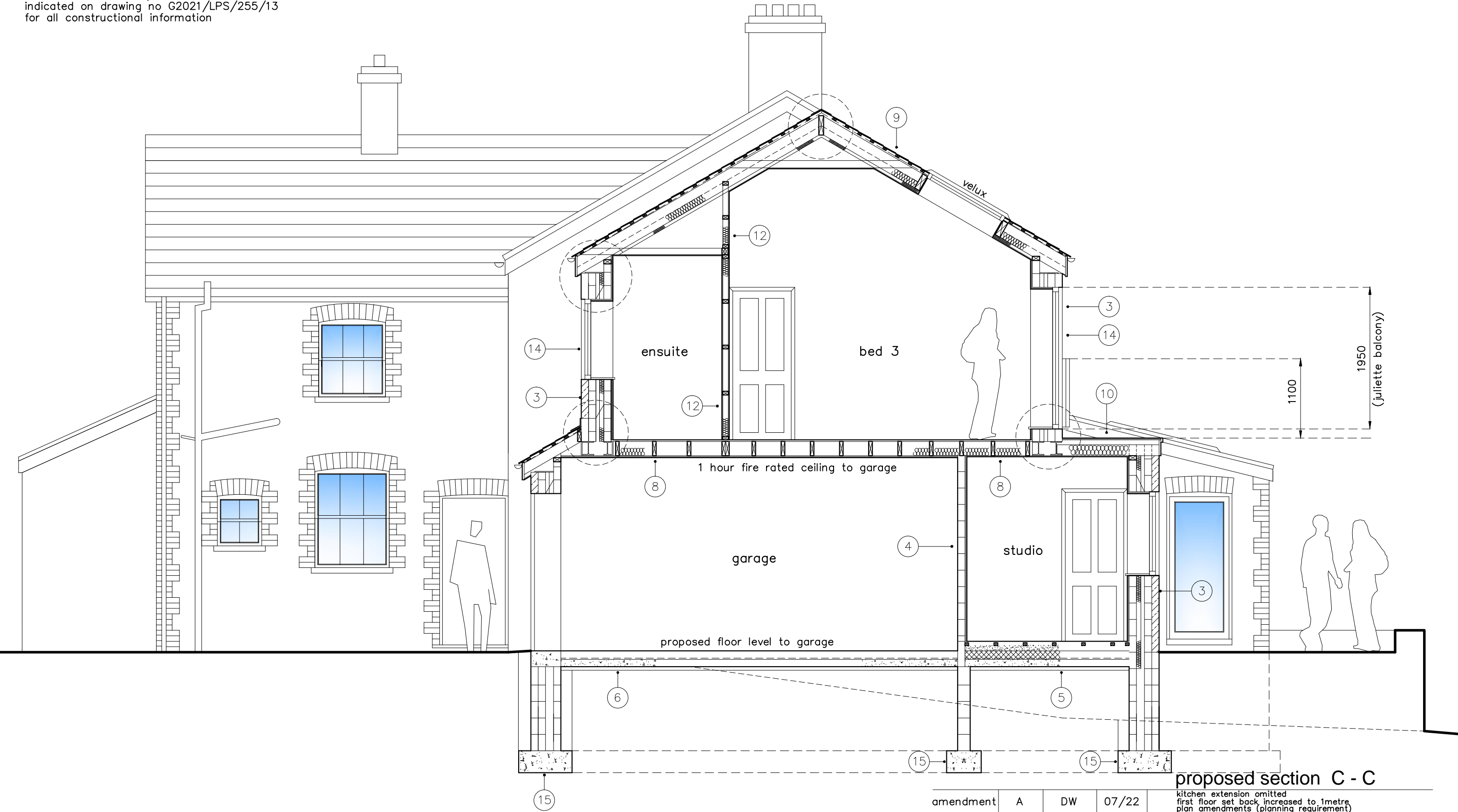

CONSTRUCTION :

Please refer to the specification notes which are indicated on drawing no G2021/LPS/255/13 for all constructional information



proposed section C - C

amendment	A	DW	07/22	kitchen extension omitted first floor set back increased to 1metre plan amendments (planning requirement)
project no	G2021/LPS/255/12A			
date	08/2021			 
scale	1: 50 @ A3			
client	Mrs Jeanette Reece			(t) 01633 440086 (m) 07772 698406 (e) lloydstd@live.co.uk
project	Proposed Alterations :			Sunnyside House : Rudry : Caerphilly CF83.3EB