

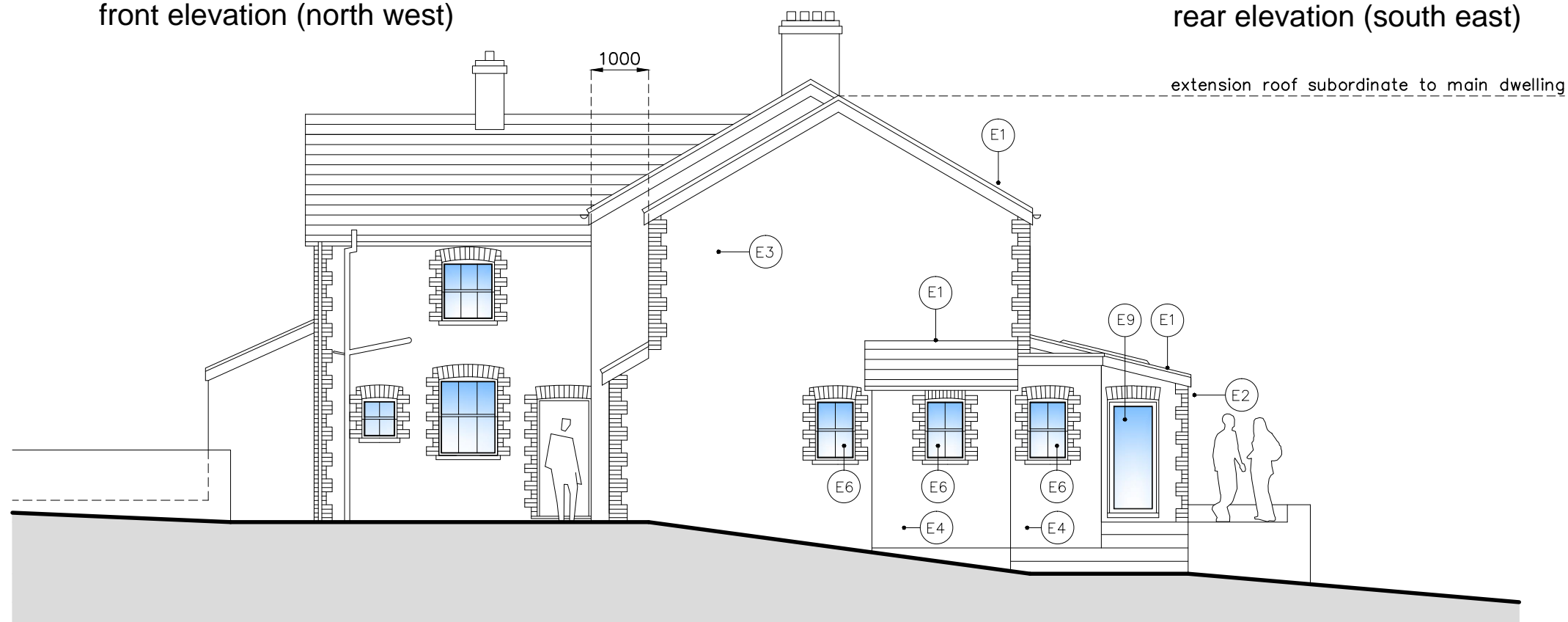

front elevation (north west)



rear elevation (south east)



side elevation (south west)

LEGEND	
E1	roof slates to match existing dwelling
E2	stonework with facing brick features to match the existing building
E3	painted render finish with facing brick features to quoins as indicated
E4	painted render finish
E5	new 'Velux' windows as indicated
E6	new double glazed hardwood window to match the existing design
E7	painted garage doors
E8	new double glazed full height hardwood windows to match the existing dwelling
E9	new double glazed full height hardwood external door
E10	new double glazed full height h/w external doors to Juliette balcony with glass balustrade system

proposed elevations

amendment	A	DW	07/22
project no	G2021/LPS/255/10A		
date	08/2021		
scale	1:100 @ A3		
client	Mrs Jeanette Reece		
project	Proposed Alterations :		

kitchen extension omitted  
first floor set back increased to 1metre  
plan amendments (planning requirement)

**LLOYDS**  
Property Maintenance Services Ltd



(t) 01633 440086 (m) 07772 698406 (e) lloydsltd@live.co.uk

Sunnyside House : Rudry : Caerphilly CF83.3EB