

Side / Western Elevation

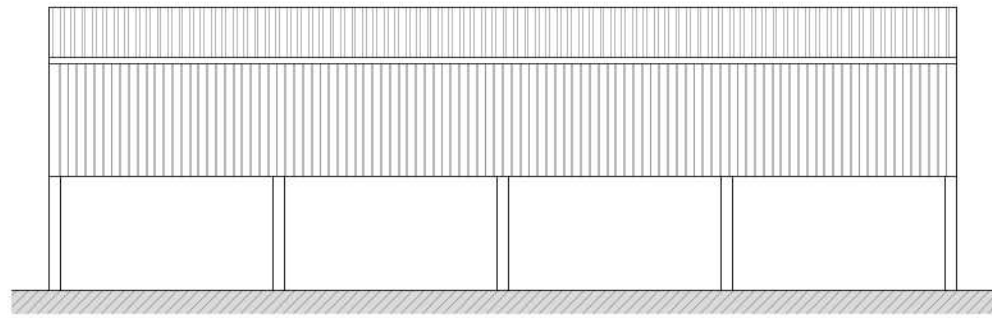

Side / Eastern Elevation

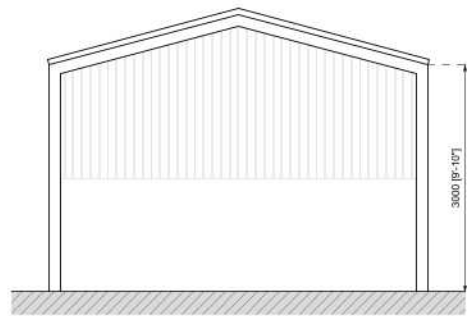

Front / Southern Elevation

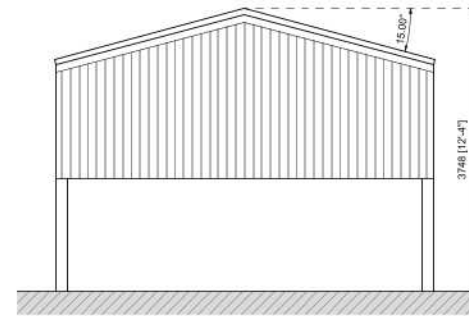

Rear / Northern Elevation

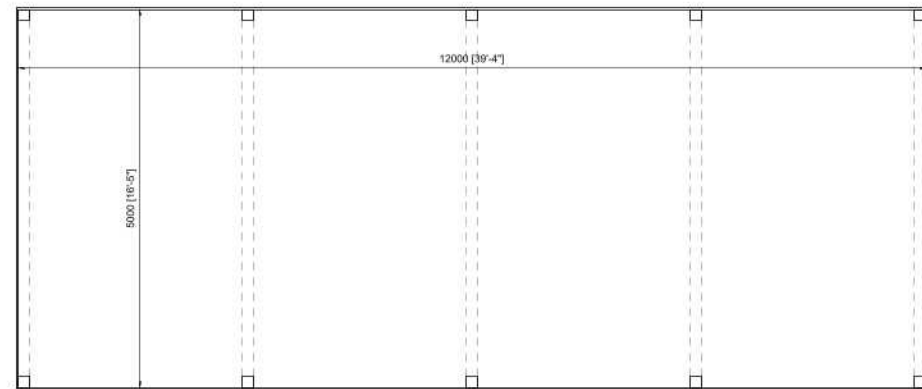

Floor Plan

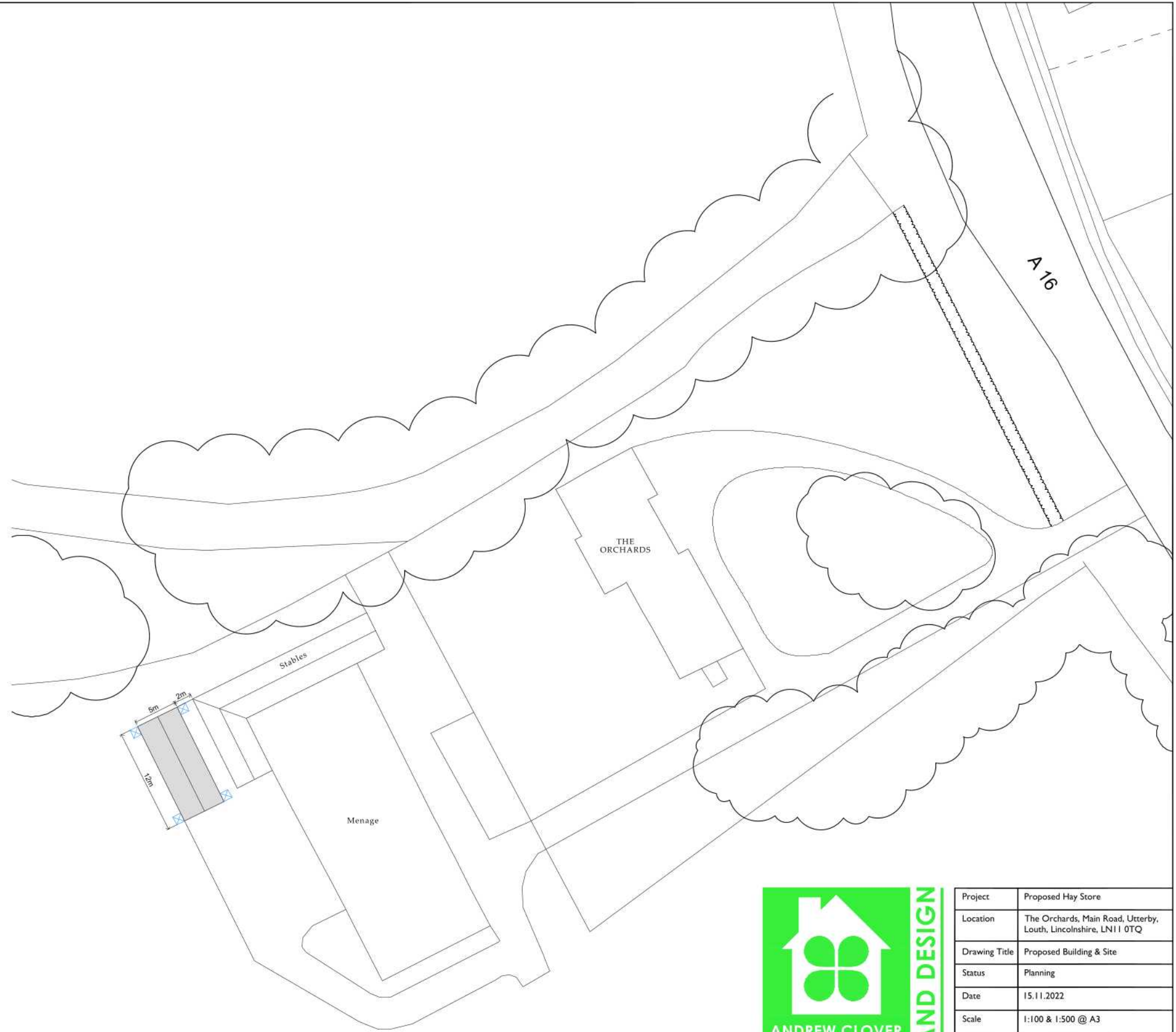

Materials

Walls: Timber Yorkshire Boarding

Roof: Profile sheeting (grey)

Rainwater Goods: uPVC (black)

Floor: Stone

Drainage

Foul: not required

Surface water: to be collected in 1000 litre IBC bulk container tanks for reuse. Overflow to be pumped to additional storage tanks



T: 07368 911052

mail@andrewcloverplanninganddesign.co.uk
www.andrewcloverplanninganddesign.co.uk

Project	Proposed Hay Store	
Location	The Orchards, Main Road, Utterby, Louth, Lincolnshire, LN11 0TQ	
Drawing Title	Proposed Building & Site	
Status	Planning	
Date	15.11.2022	
Scale	1:100 & 1:500 @ A3	
Drawing No.	33422-02	Rev

This drawing is for illustrative purposes and for planning approval only. It should not be used for construction and therefore risk identification under the Construction (Design & Management) Regulations has not been carried out.

This drawing is the property of Andrew Clover Planning and Design and must not be reproduced without prior written consent.

Do not scale from this drawing, use printed dimensions only.