

Proposed Front Elevation

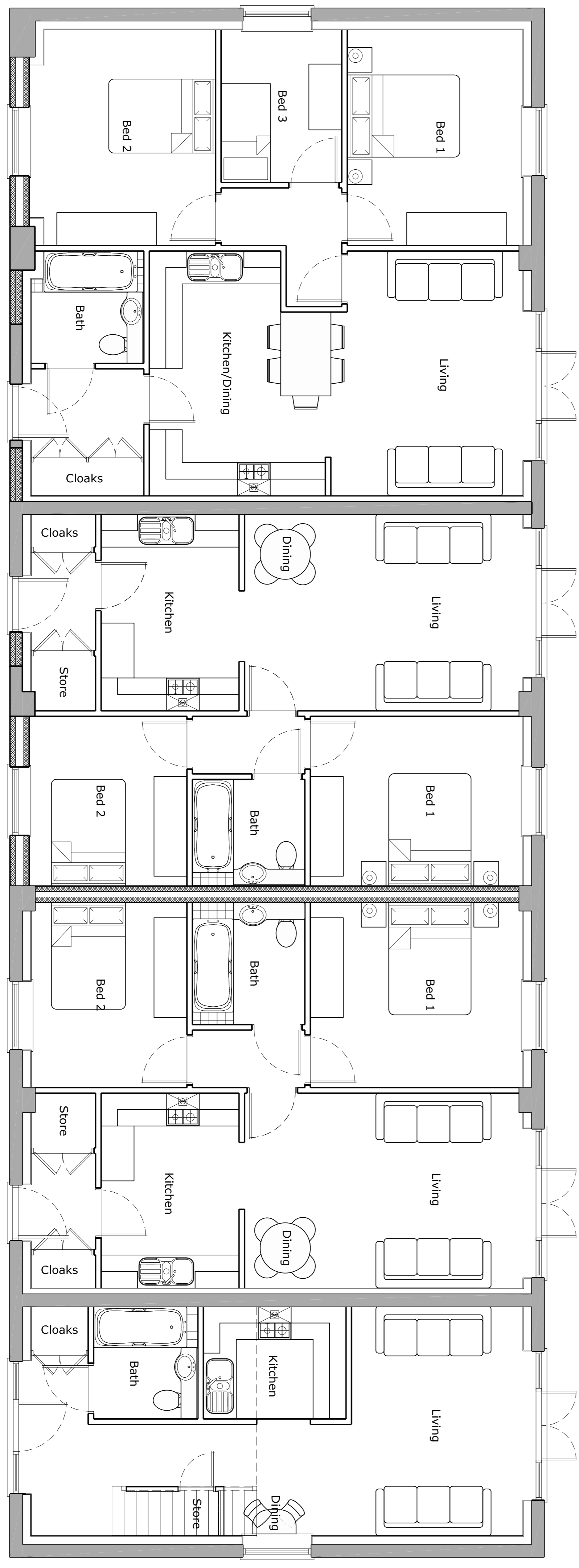

Proposed Floor Plan

Unit 1 - Gross Floor Area = 81.5m²

Unit 2 - Gross Floor Area = 63m²

Unit 3 - Gross Floor Area = 66m²

Unit 4 - Gross Floor Area = 61m²

This drawing has been prepared for the purpose of obtaining Planning and/or Building Regulation Approval only. The contractor is responsible for taking and checking all dimensions and levels on site prior to commencement and reporting back any discrepancies to the client and the architectural consultant.
 All materials specified on this drawing are to be used in strict accordance with manufacturers written instructions and current codes of practice. Variations to the specifications within these drawings or associated documents are at the contractor's own risk.
 This drawing is the copyright of DesignQuibe By Steven Brown Ltd and must not be reproduced without written consent.
 © DesignQuibe By Steven Brown 2022

Preliminary Drawing
 Subject to Planning &
 Building Control Approval

DESIGNQUIBE
 BY STEVEN BROWN

Architecture and Urban Design
 www.designquibe.co.uk

1 New Cottages, Hallington, Louth, Lincs, LN11 9QX
 Tel: 01507 610375 - E-Mail: designquibe@btconnect.com

Mr Andrew Walker, North Grange Farm
 North Grange Farm, Chapel Lane, Utterby
 Proposed Barn Conversion
 Proposed Floor Plan & Front Elevation

SAB
 1 : 50
 December 2022

DQ-534 - 03
 A1

Client
 Site Address
 Project Title
 Drawing Title
 Drawn By
 Scale
 Date
 Drawing Number
 Original Paper Size
 Revisions