

Proposed First Floor Plan

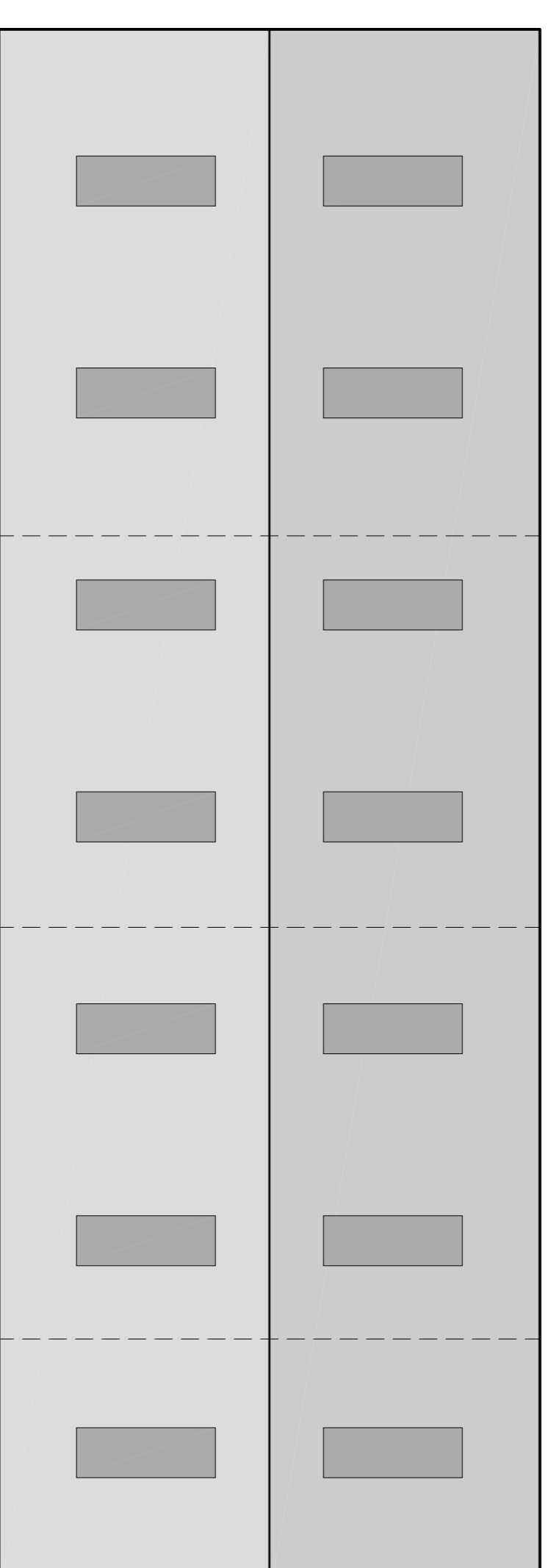

Proposed Roof Plan

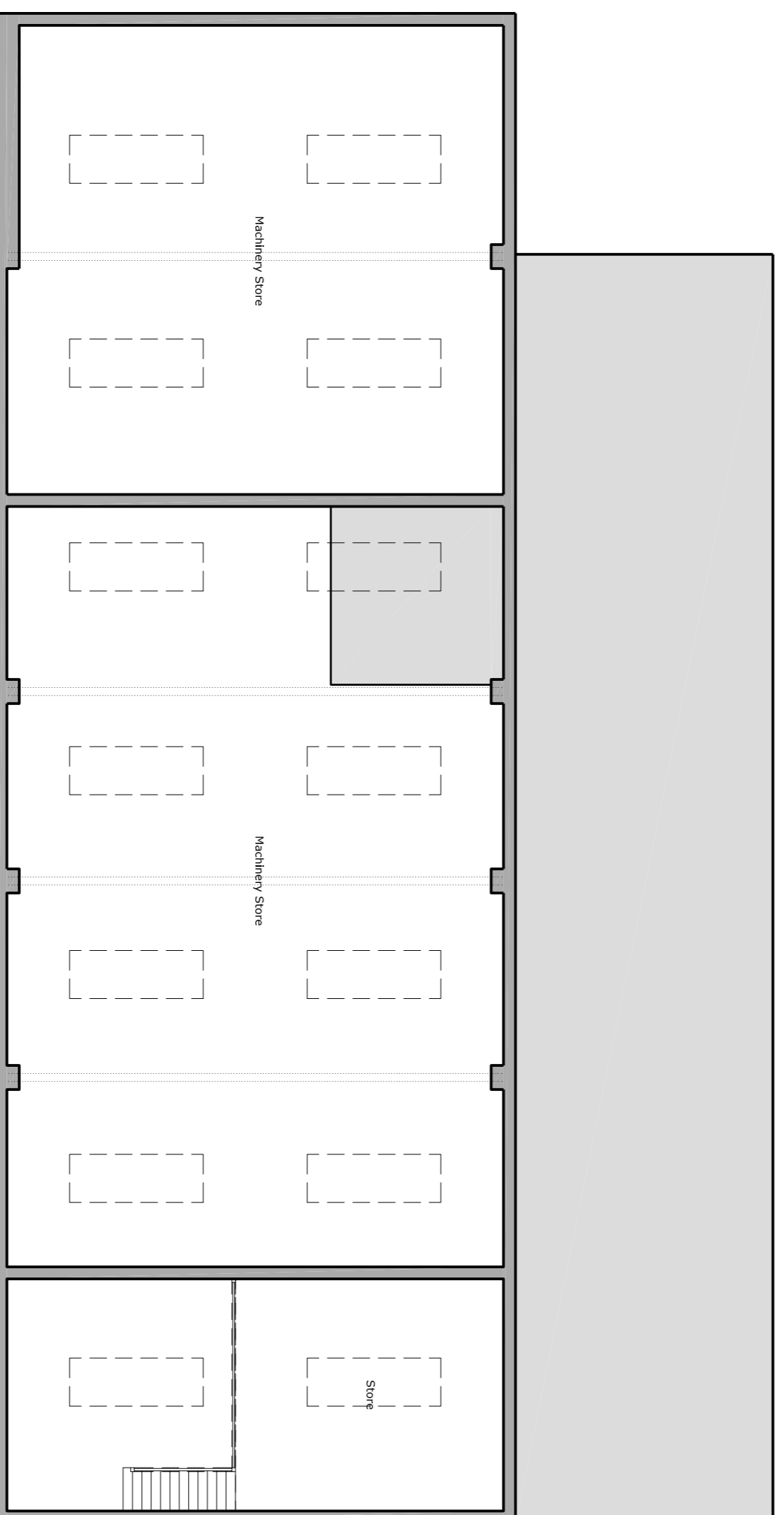

Existing First Floor Plan

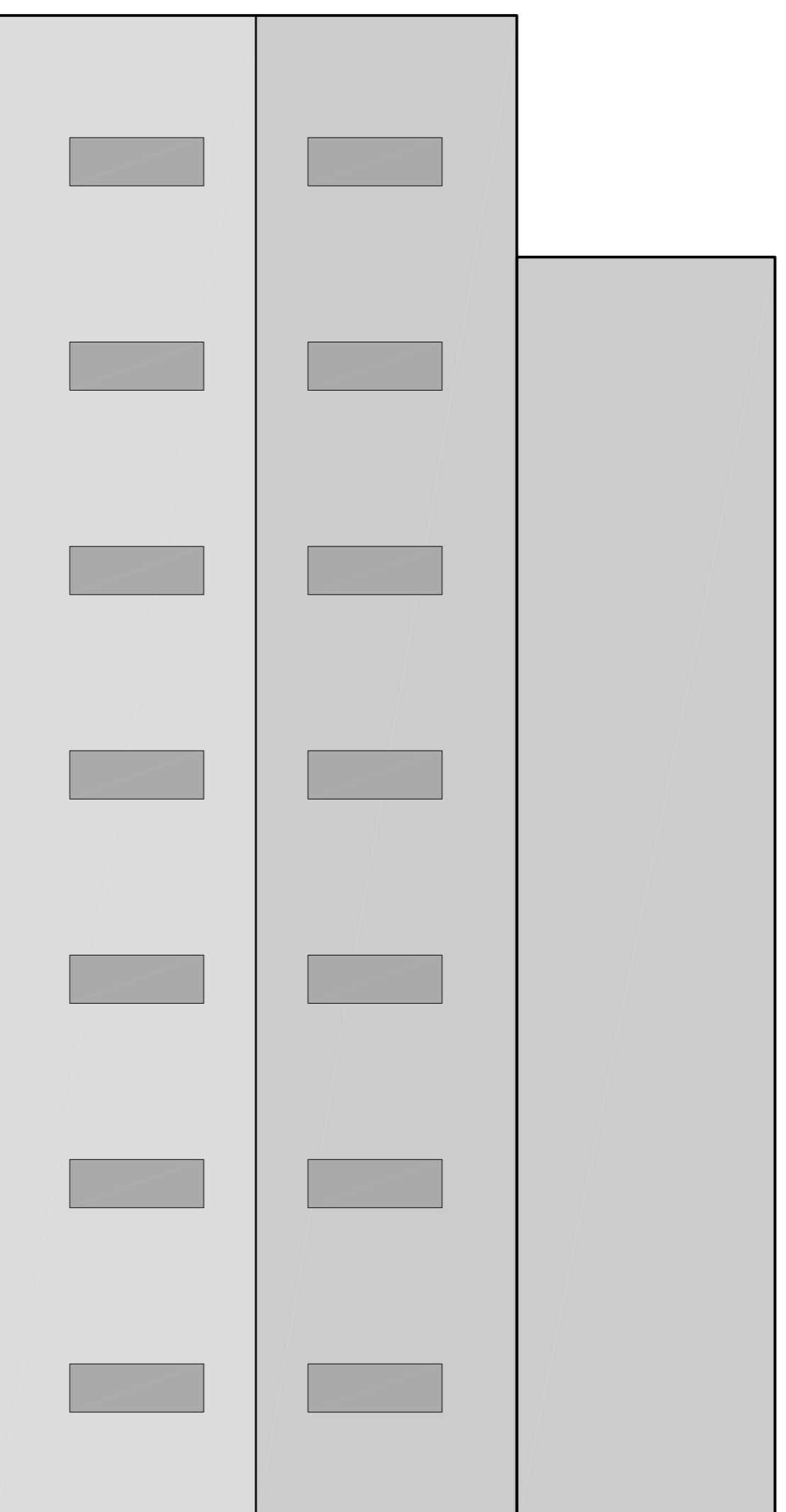

Existing Roof Plan

## Preliminary Drawing Subject to Planning & Building Control Approval

**DESIGNQUIBE**

By Steven Brown

Architecture and Urban Design

[www.designquibe.co.uk](http://www.designquibe.co.uk)

1 New Cottages, Hallington, Louth, Lincs, LN11 8QX

Tel: 01507 610375 - Email: [designquibe@bbcconnect.com](mailto:designquibe@bbcconnect.com)

Client: Mr Andrew Walker, North Grange Farm

Site Address: North Grange Farm, Chapel Lane, Utterby

Project Title: Proposed Barn Conversion

Drawing Title: Existing & Proposed First Floor & Roof Plans

Drawn By: SAB

Scale: 1 : 100

Date: December 2022

Drawing Number: DQ-534 - 05

Original Paper Size: A1

Revisions: -

Client

Site Address

Project Title

Drawing Title

Drawn By

Scale

Date

Drawing Number

Original Paper Size

Revisions