

This drawing has been prepared for the purpose of obtaining Planning and/or Building Regulation Approval only. The contractor is responsible for taking and checking all dimensions and levels on site prior to commencement and reporting back any discrepancies to the client and the architectural consultant.

All materials specified on this drawing are to be used in strict accordance with manufacturers written instructions and current codes of practice. Variations to the specifications within these drawings or specialist requirements are at the contractor's own risk.

This drawing is the copyright of DesignQuibe By Steven Brown Ltd and must not be reproduced without written consent.

© DesignQuibe By Steven Brown 2022

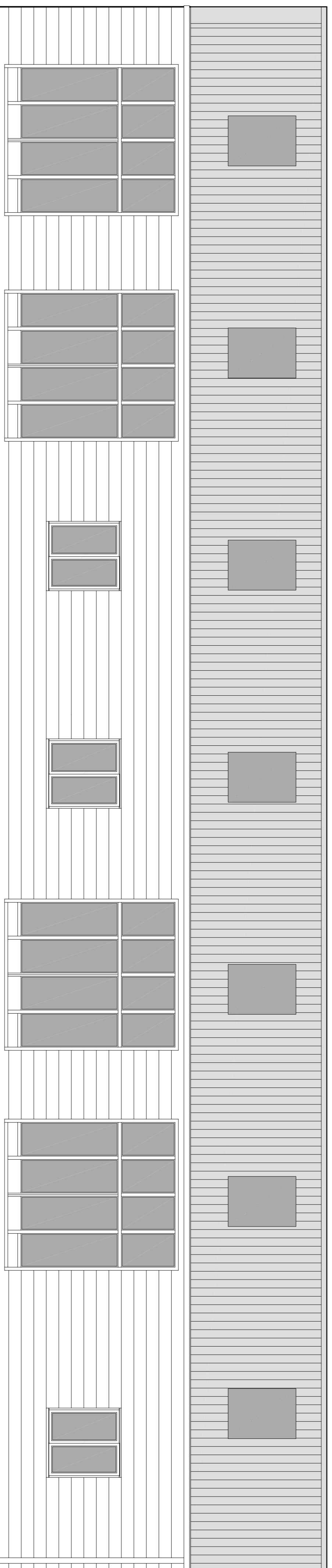

Proposed Rear Elevation

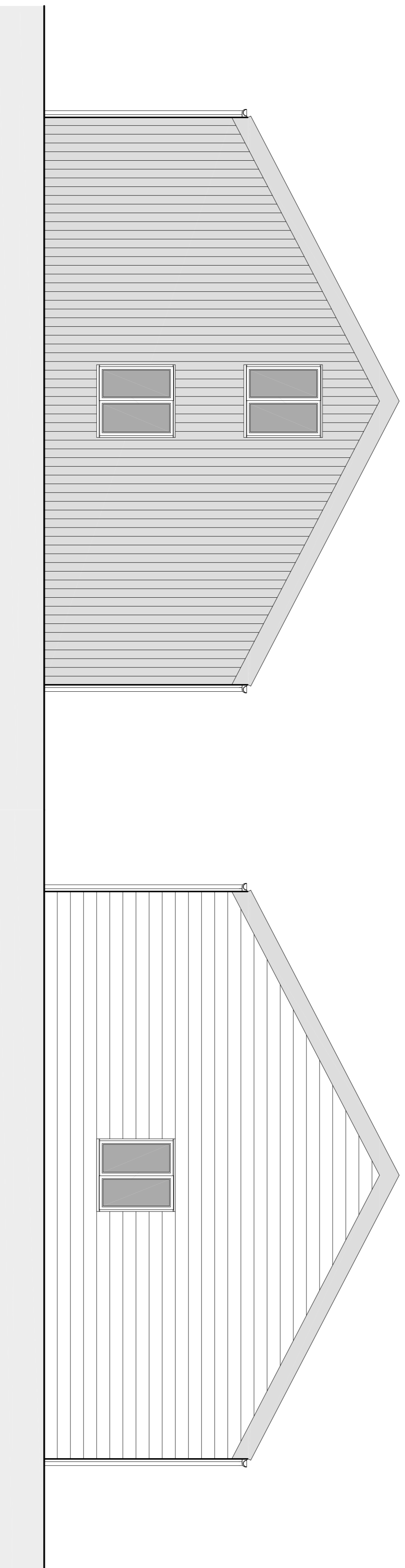

Proposed Side Elevation

Proposed Side Elevation

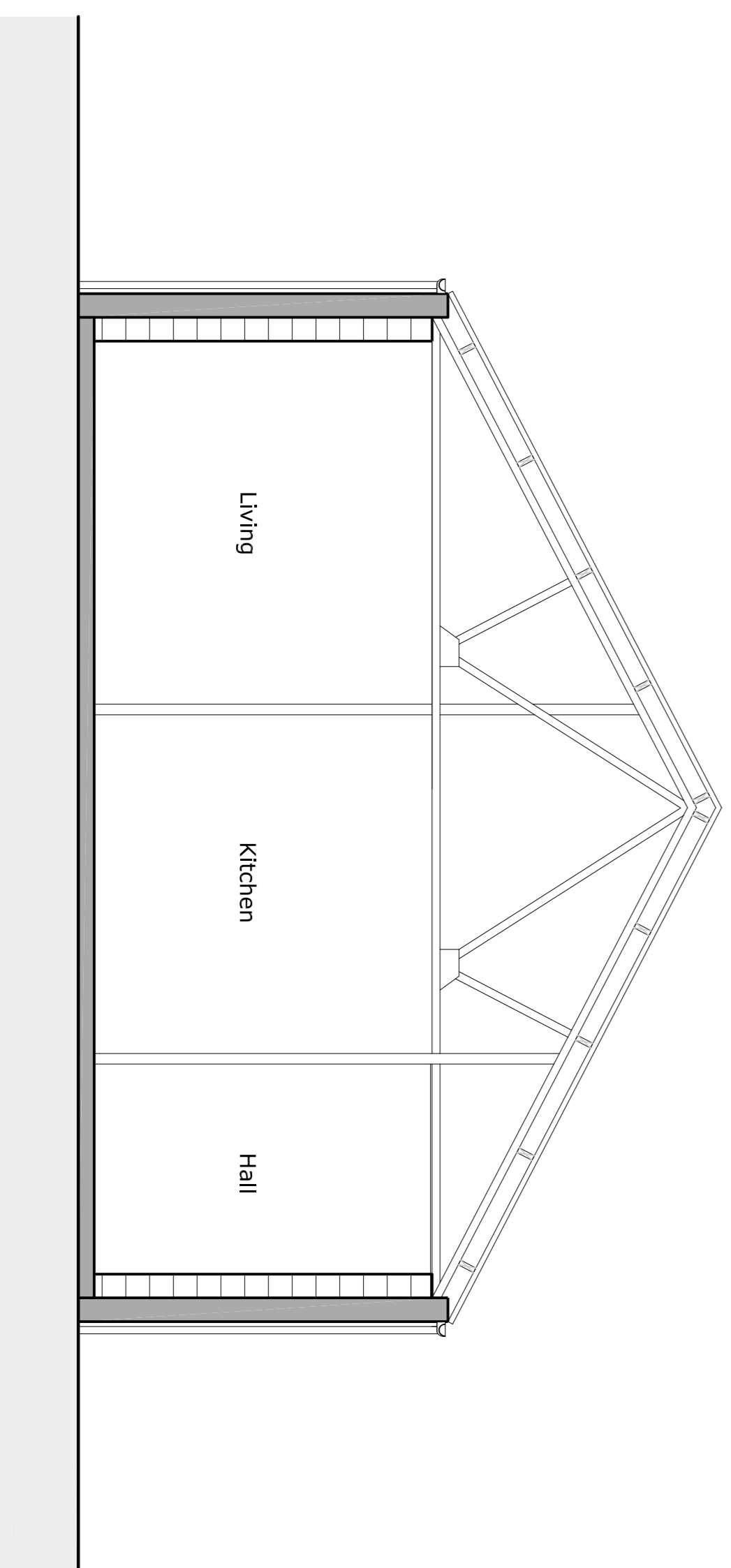

Proposed Section Through

Preliminary Drawing &
Subject to Planning &
Building Control Approval

DESIGNQUIBE

By Steven Brown

Architecture and Urban Design

www.designquibe.co.uk

1 New Cottages, Hallington, Louth, Lincs, LN11 9QX

Tel: 01507 610375 - E-Mail: designquibe@bbcconnect.com

Client: Mr Andrew Walker, North Grange Farm

Site Address: North Grange Farm, Chapel Lane, Utterby

Project Title: Proposed Barn Conversion

Drawing Title: Proposed Elevations & Section Through

Drawn By: SAB

Scale: 1 : 50

Date: December 2022

Drawing Number: DQ-534 - 04

Original Paper Size: A1

Revisions: -

Client: Mr Andrew Walker, North Grange Farm
Site Address: North Grange Farm, Chapel Lane, Utterby
Project Title: Proposed Barn Conversion
Drawing Title: Proposed Elevations & Section Through
Drawn By: SAB
Scale: 1 : 50
Date: December 2022
Drawing Number: DQ-534 - 04
Original Paper Size: A1
Revisions: -