

GEA (GROSS EXTERNAL AREA)

00 - GF	189 m ²
01 - FF	187 m ²
Total GEA:	376 m²

GIA (GROSS INTERNAL AREA)

00 - GF	158 m ²
01 - FF	154 m ²
Total GIA:	312 m²

- EXISTING TREES
- PROPOSED TREES
- EXISTING HOUSE FOOTPRINT

FLOOR FINISHES

- TILED
- TIMBER
- CARPET

JOINERY

- BUILT-IN
- FULL HEIGHT
- OVERHEAD

0.00 - GROUND FLOOR PLAN - PROPOSED

1 : 50

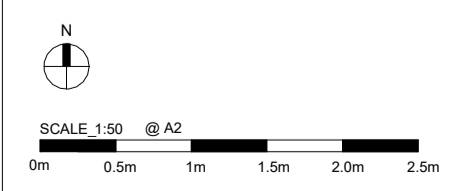
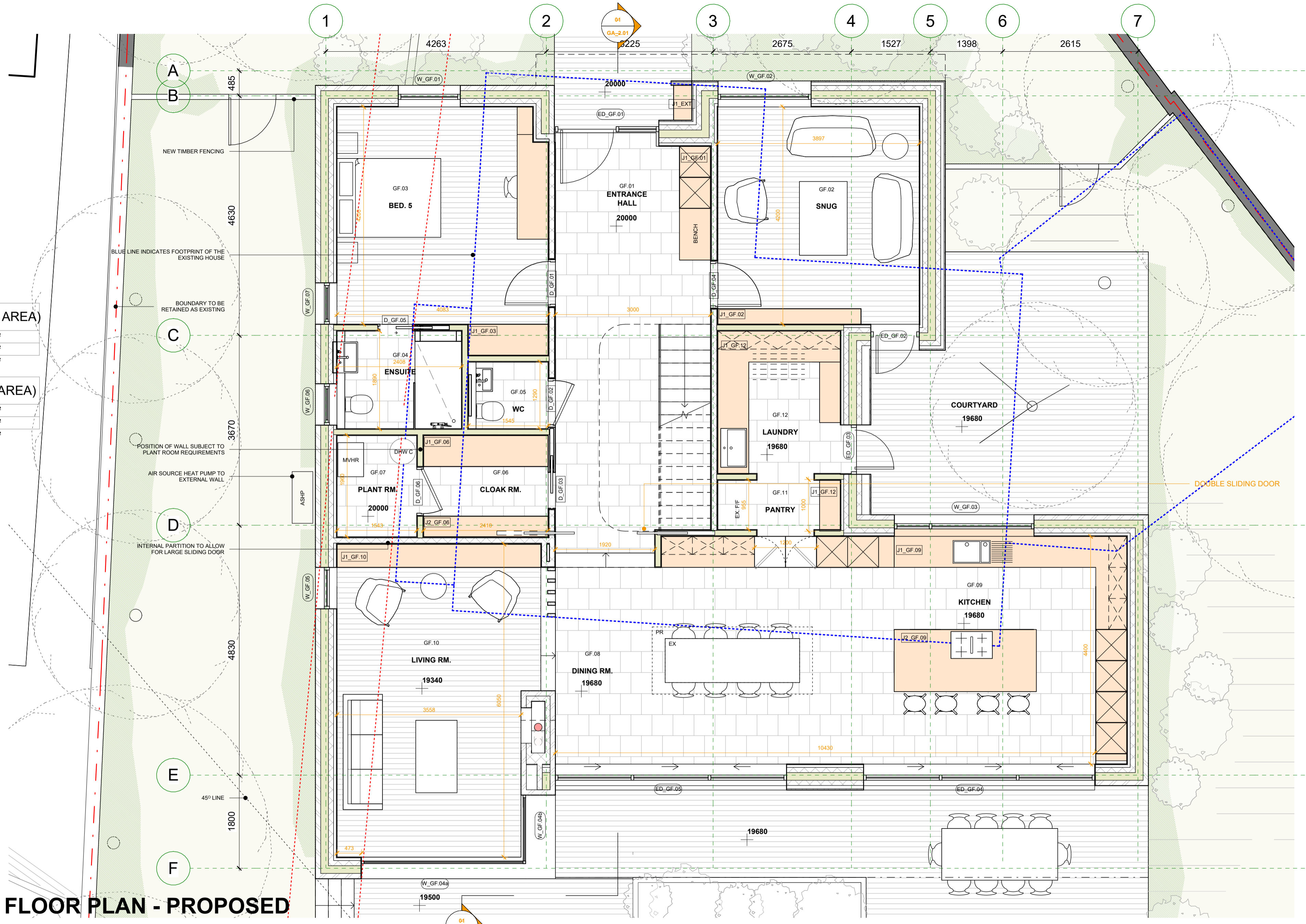

NOTES:

STRUCTURAL ELEMENTS SHOWN IN PINK INDICATIVE ONLY. REFER TO STRUCTURAL ENGINEER DRAWINGS FOR DETAILS.

KEY PLAN:

REVISION:

DATE	REVISION	DESCRIPTION
03/03/22	1	planning amendment
25/03/22	2	planning amendment
16.12.22	PC1	Pre-commencement Planning Conditions

This drawing is for planning purposes only. Positions or details of windows, doors, or building fabric to adjoining properties are indicative only. They may not have been surveyed accurately due to limited access.

TAS ARCHITECTS

HERTFORDSHIRE: 11 Lodey Stables, Long Marston, HP23 4PL
 LONDON: 6 Lina Way, Soham, St. Leonards, E1 6LX
 SUFFOLK: The Forge, Ipswich, Suffolk, IP1 1AX
 T: +44 (0)1473 663 0777 E: info@tasarchitects.co.uk

PROJECT ADDRESS:	6a Nancy Downs, Watford, WD19 4NF
CLIENT:	PHIL SHARPE
DRAWING NAME:	GROUND FLOOR PLAN - PROPOSED
PURPOSE:	PLANNING CONDITIONS
DRAWING NO.:	P310_GA_0.01
ISSUE NO.:	PC1
SCALE:	As indicated @ A2 AS INDICATED