



PROPOSED SOUTH ELEVATION



PROPOSED EAST ELEVATION



PROPOSED NORTH ELEVATION

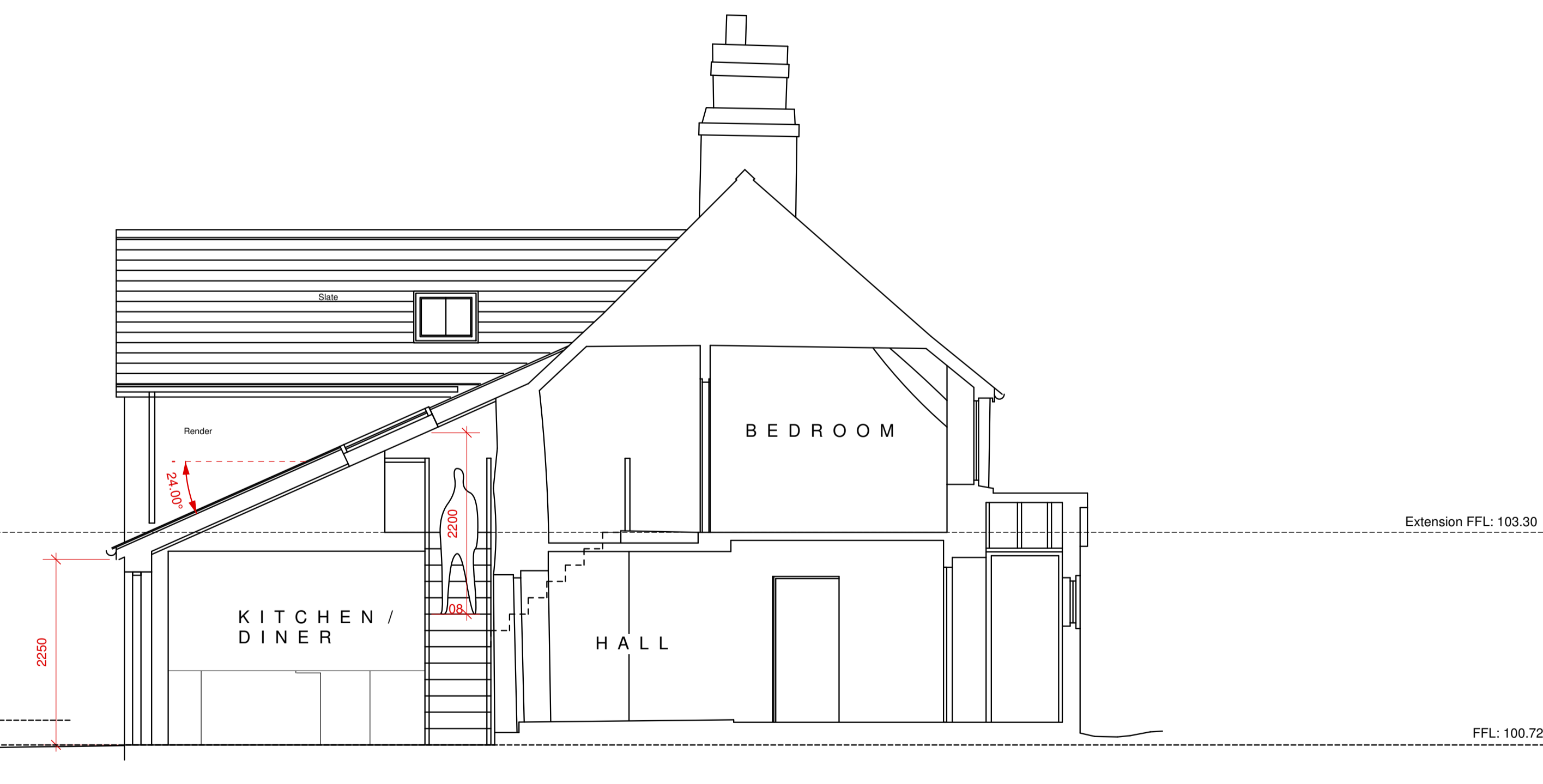

PROPOSED WEST ELEVATION / SECTION

Deborah Somerville
Chartered Architect

Project Title: Construction of Extension to rear of Dwelling; Holly Cottage, Monkleigh
Client: Mr & Mrs M D'Agostino
Drawing Title: Proposed Elevations
Date: January 2020
Drawn by: DKS **Scale:** 1:50 @ A1

Drawing Number: 1226/02D

Office 11, The Barns, Farm Rd, Tel: (01237) 477274
Caddesdown Industrial Park, Mobile: (07876) 541350
Bideford, Devon, EX39 3BT
Email: deborah@dsc.co.uk Copyright Reserved ©

Rev A: 20/02/20 AB Externals to rear added.
Rev B: 03/03/20 AB Minor amendments to externals following client feedback
Rev C: 04/03/20 DKS Addition of rooflight to North Elevation
Rev D: 11/03/20 DKS FF bedroom window to East Elevation added to drawing