

Kollins Group

Mr & Mrs Connell

Timber Frame
Maytum Barn,
Vanity Lane,
ME17 4BP

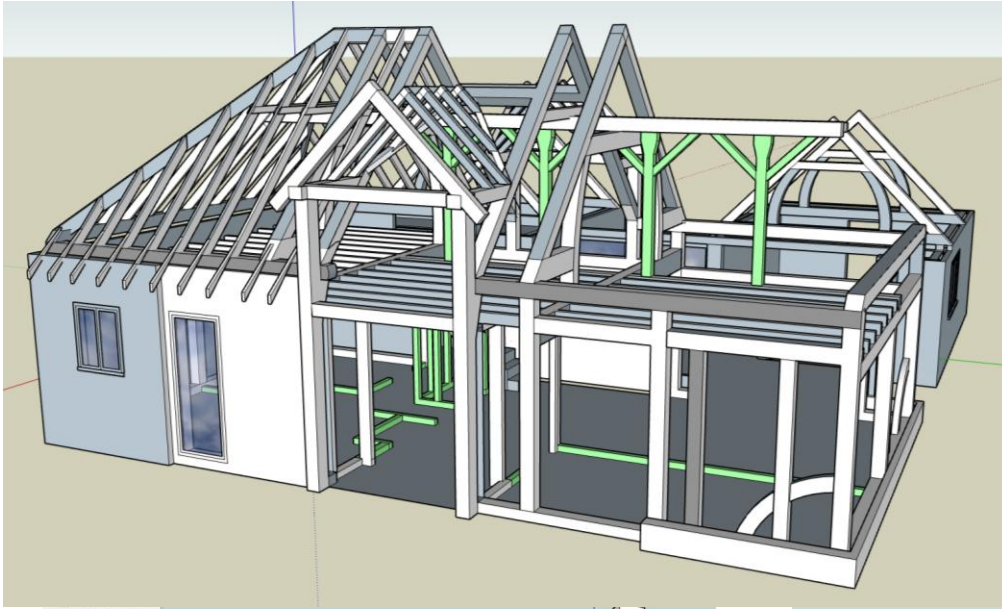

Timber frame to be Oak, with softwood infill, internal wall sole plates, are to be exposed using reclaimed beams from existing barn, feature timbers to be inserted into internal walls as per image.

Reclaimed King post to form decorative feature wall.

Reclaimed timbers to be non structural



Reclaimed timbers from existing barn



Reclaimed Iron work from existing barn

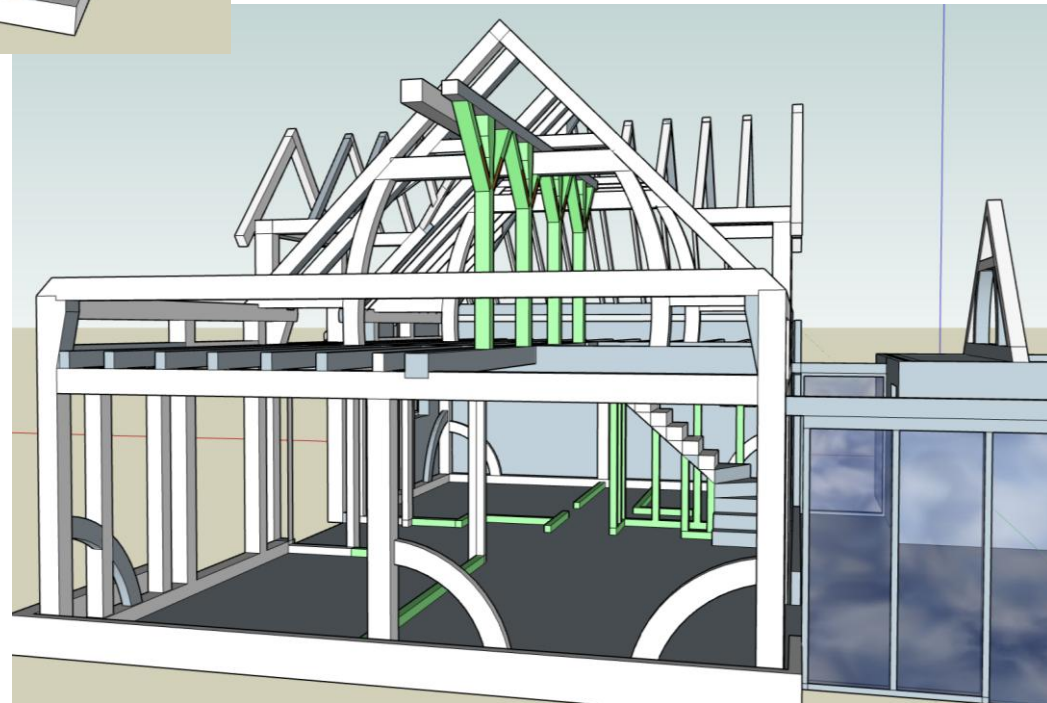
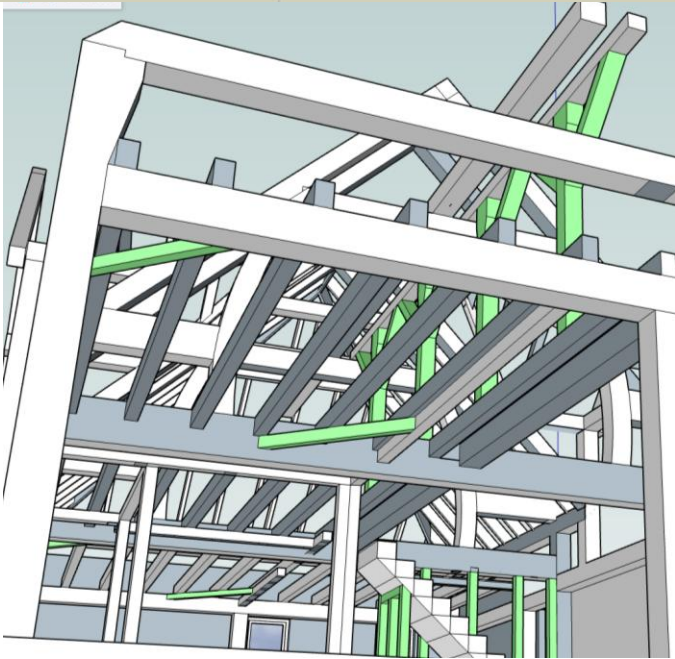

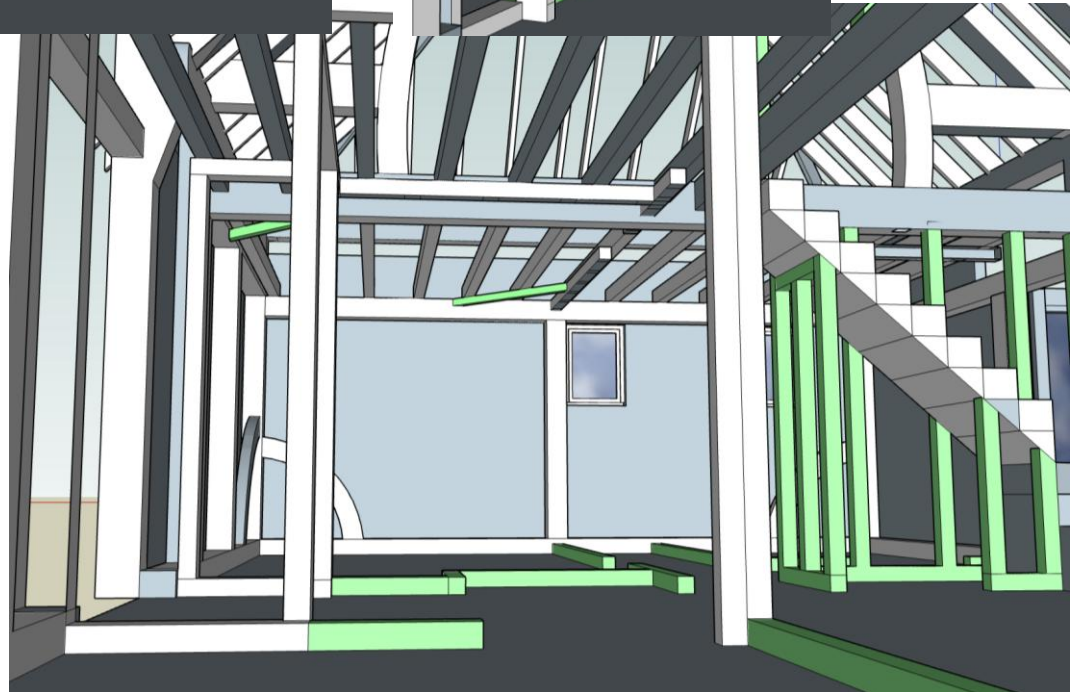
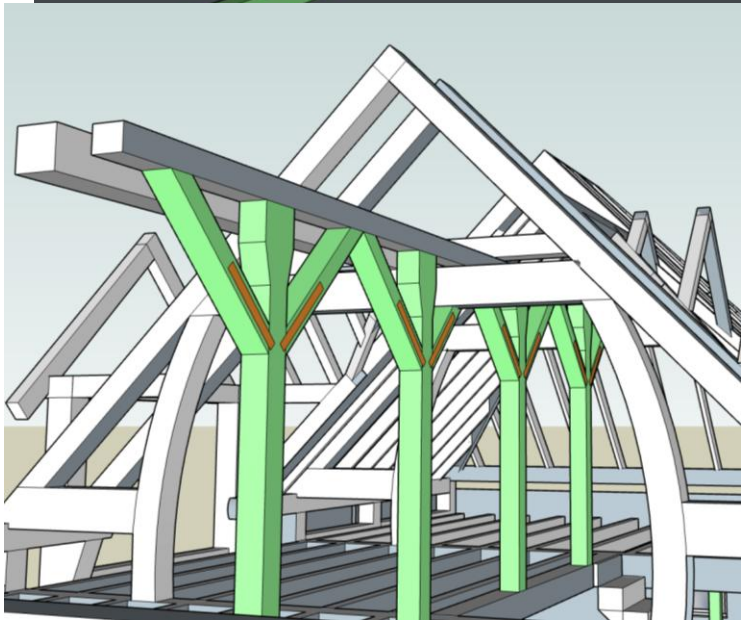
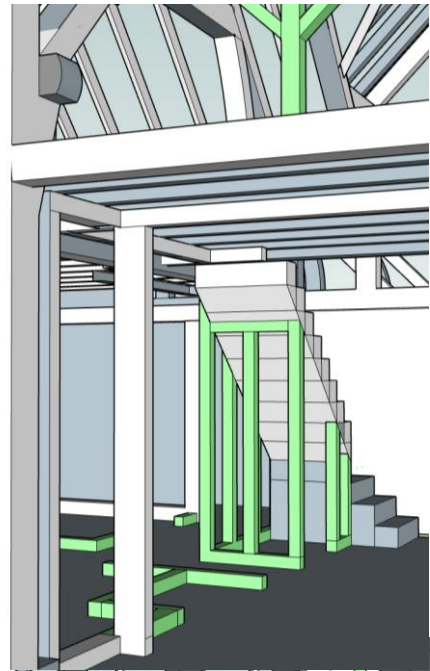
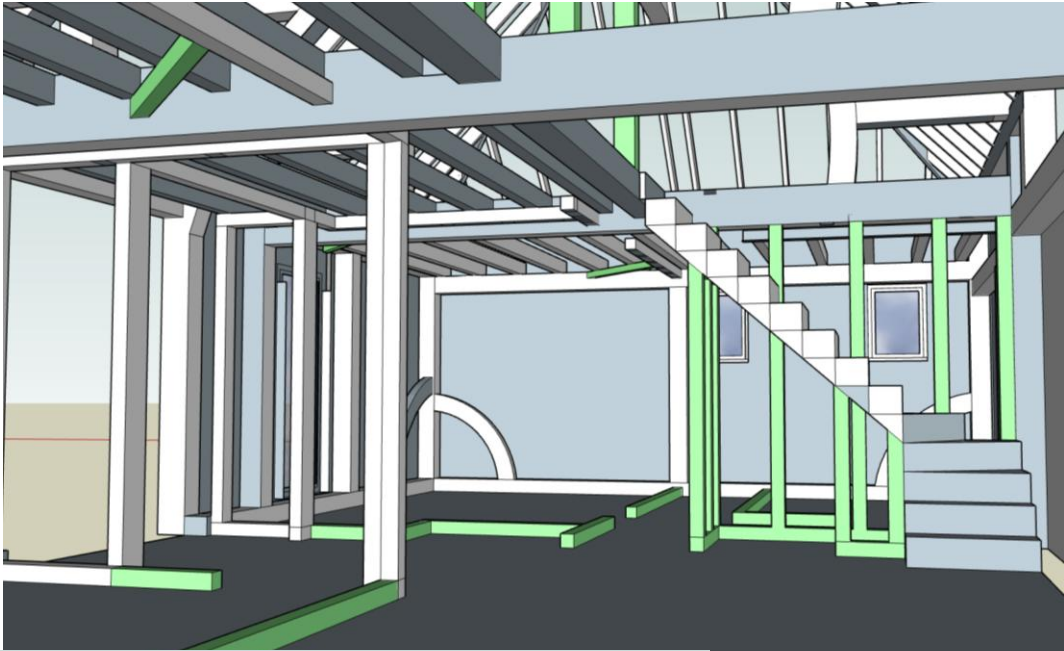

Principle Oak frame sections

