

PROPOSED SIDE ELEVATION (1:100)

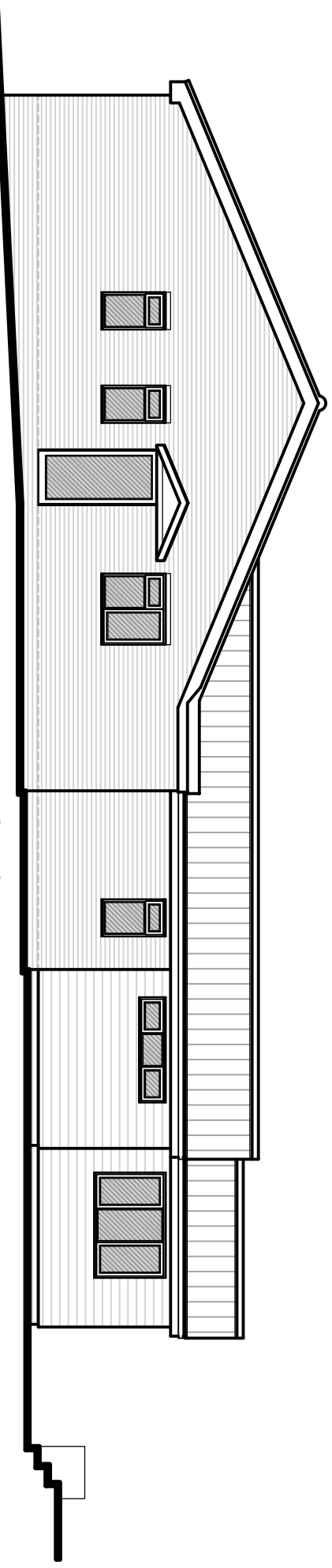

PROPOSED REAR ELEVATION (1:100)

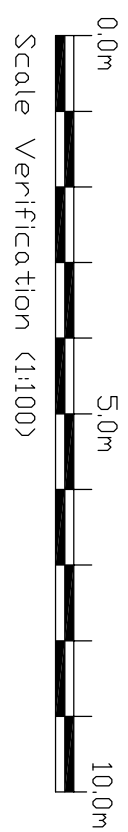
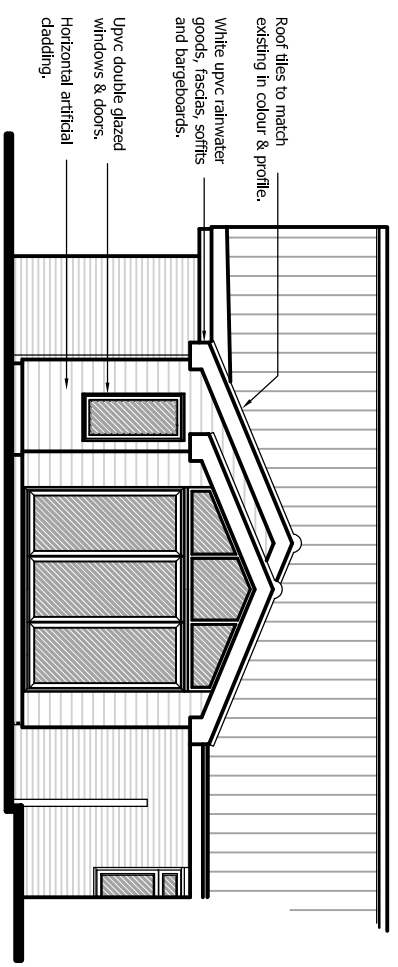
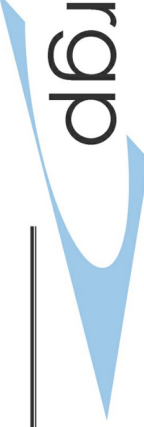

| | | | | | | | | | | | |
|--|--|--|--|-----------------------|--|--|--|------------------|--|---------------------|--|
| Project Address 9 Ladyfield, Haughley, Stowmarket, IP14 3PT. | | Drawing Title Proposed Side and Rear Elevations. | | Client Mrs P Root. | | Drawing No. 87822 – PLO5 A | | Date 08/12/22 | | Scale 1:100 @ A4 | |
| | | | | | | Revisions A: Updated for planning. AR. 20.12.22 | | | | | |
|  | | | | | | | | | | | |
| building design & energy consultancy | | | | | | | | | | | |
| © RGP Building Design & Energy Consultancy Ltd | | | | | | | | | | | |