

1 (North Elevation)

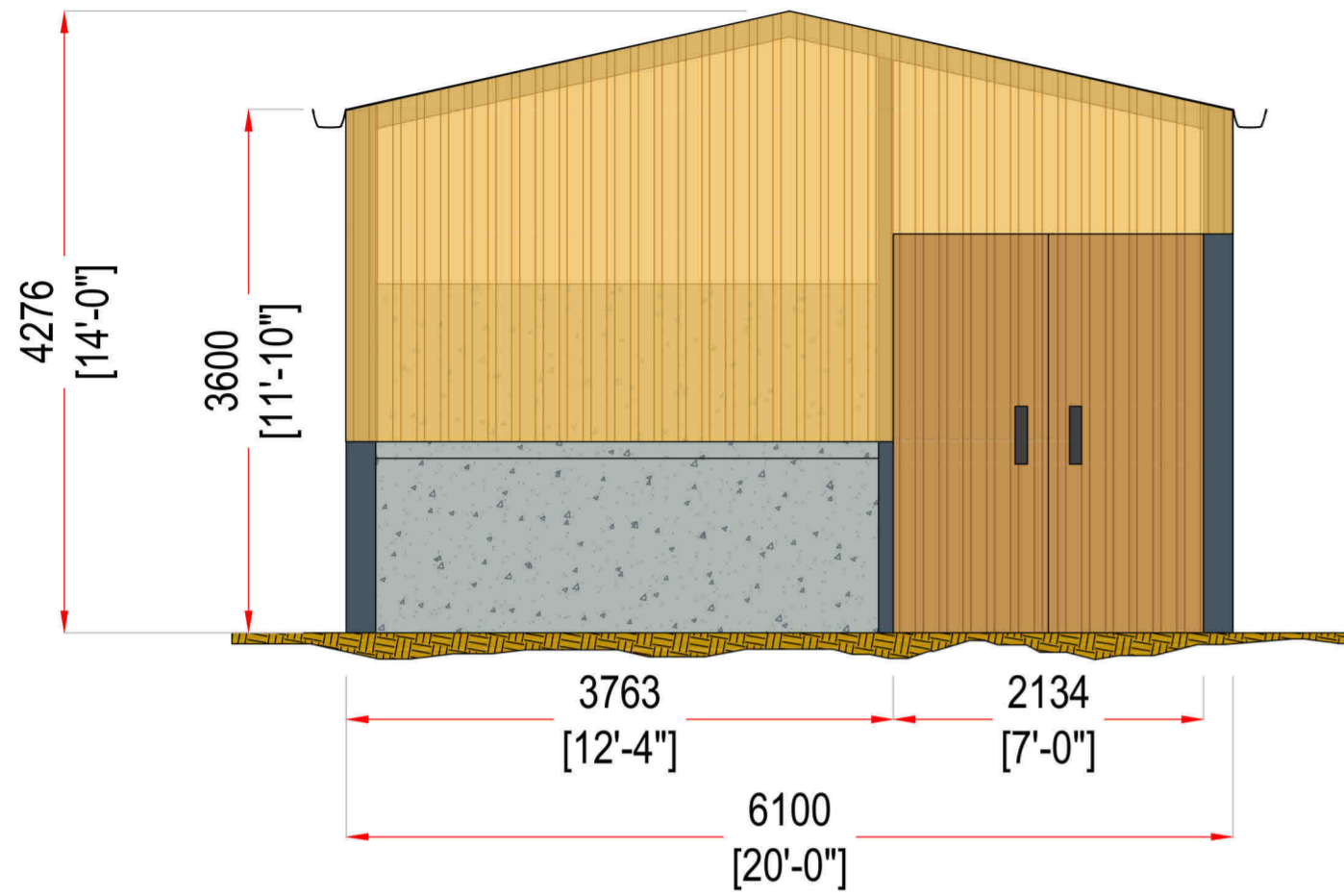

3 (East Elevation)

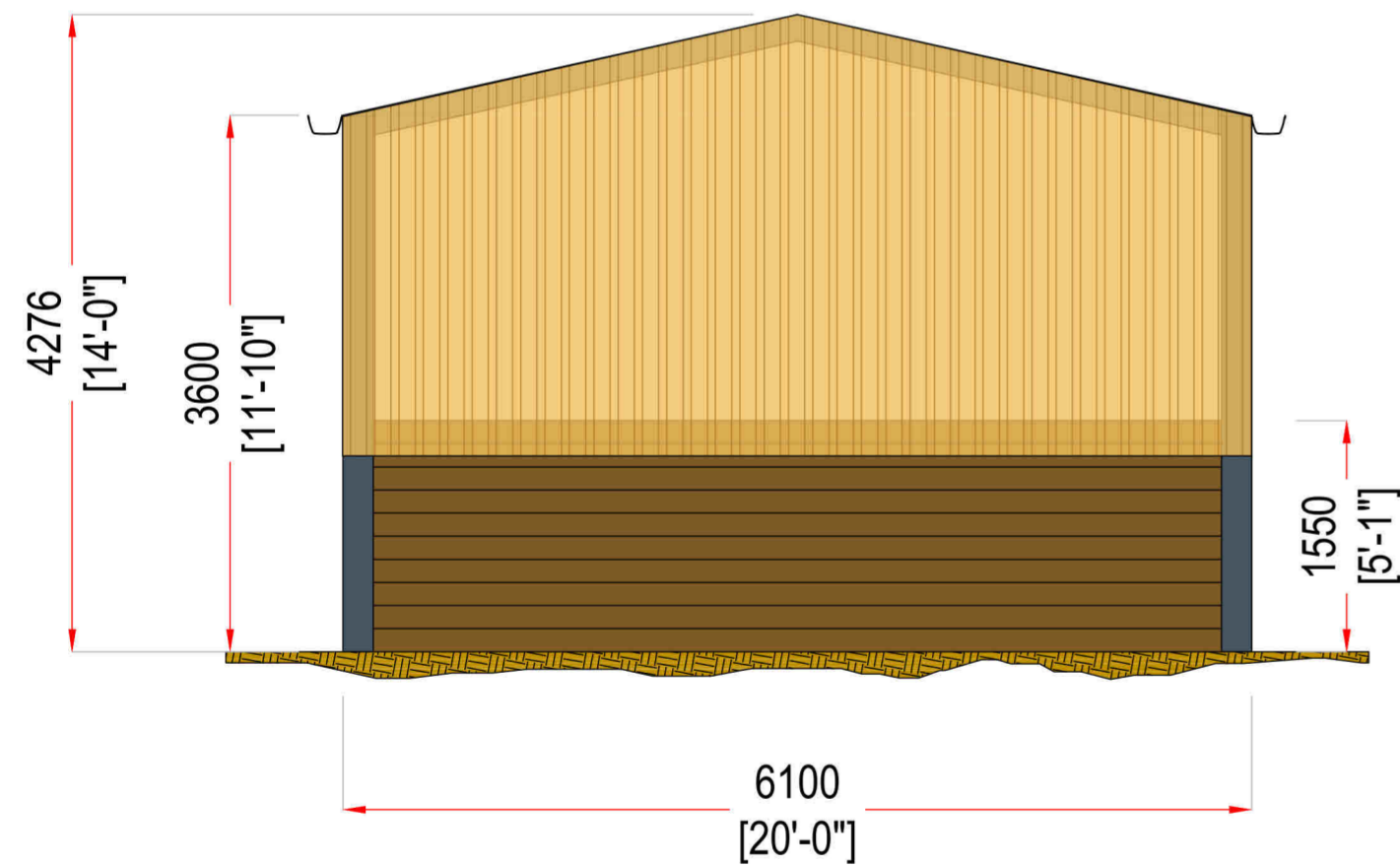
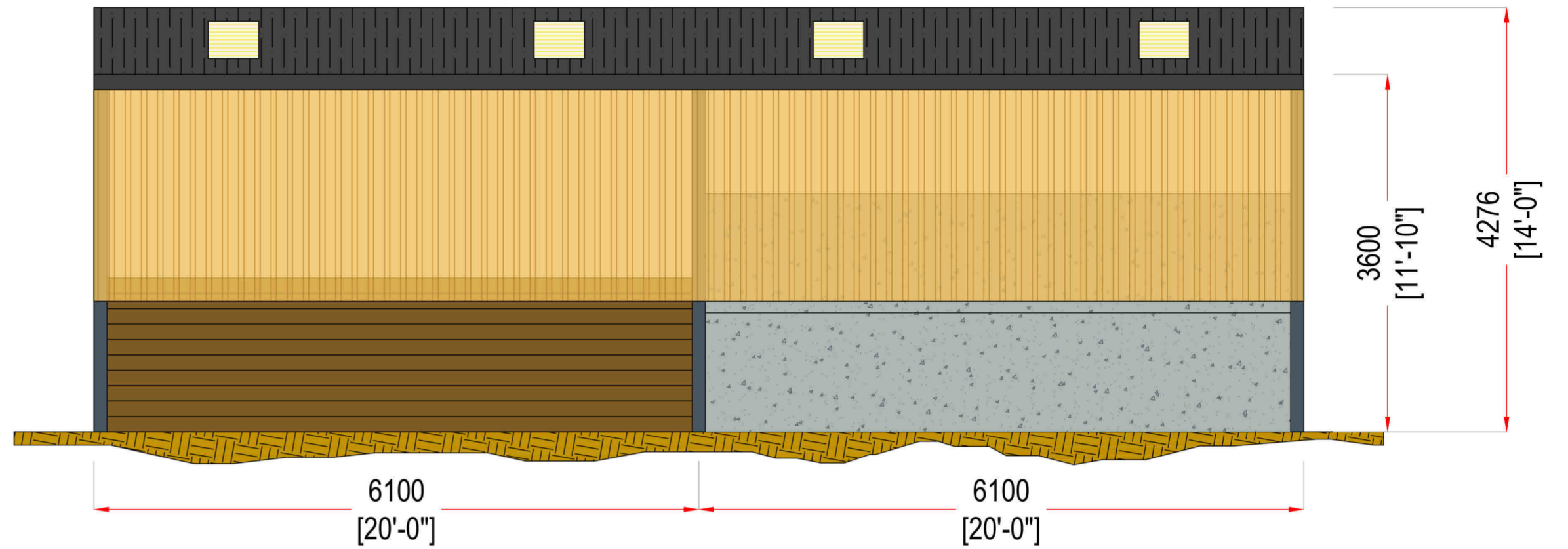

2 (South Elevation)

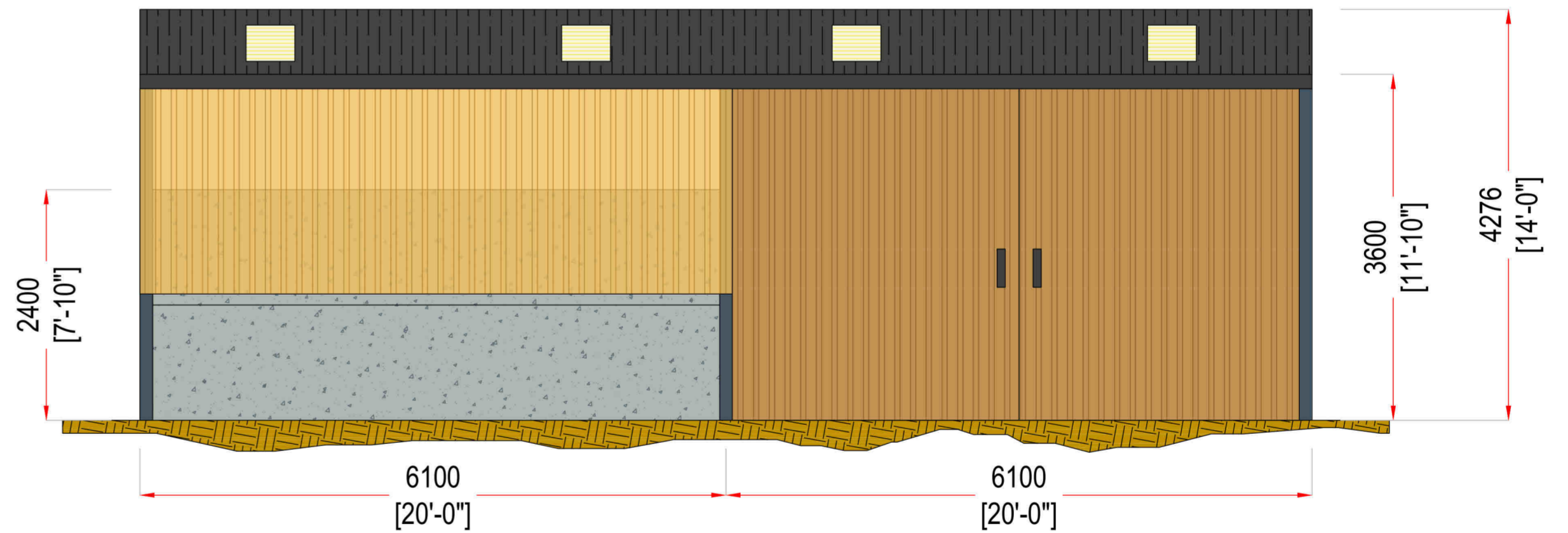

4 (West Elevation)

# Plan 01



SOUTH WEST STEEL CONSTRUCTION  
 Waldon Way, Holsworthy Industrial Estate  
 Holsworthy, Devon, EX22 6ER  
 Tel: 01409 253211 Fax: 01409 253281  
 www.southweststeelconstruction.co.uk  
 info@southweststeelconstruction.co.uk

Client: Mr. Long (Sandoes)  
 Ref. No: 23959A  
 Address:  
 Drawn By: K. Barber  
 Drawn Date: 26/09/2022  
 Building Type: Agricultural  
 Revision: A  
 Drawing Scale: 1:50@A2

Proposed Building Specification:  
 Building Type: Apex | Size: 20' Wide | 40' Long | Height to Eaves: 12' | Roof Pitch: 12.5° | Ridge: 14' | Bay Centres: 20'  
 Purlins: 9" x 3" | Eaves Beam: 9" x 3" | Roofing Type: 6" Anthracite Grey Fibre Cement | Guttering: 6" PVC  
 End Cladding Material: Both Ends Clad Down 7' 6" With Lapped Yorkshire Boarding Except For Doorways  
 Side Cladding Material: Both Sides Clad Down 7' 6" With Lapped Yorkshire Boarding  
 Walls: 2.4m High x 100mm Thick One End & Both Sides in 1 Bay Only, Dungboarding One End & 1 bay One Side | Doors: (1) 7' Wide x 9' High & (2) 10' Wide x 9' High  
 Mezzanine: N/A | Stairs: N/A

All dimensions to be checked on site prior to construction or manufacture. Do not scale for construction purposes.

This drawing is the property of south west steel construction design ltd. They reserve copyright. The drawing issued is on the condition that it is not retained by any unauthorized person. It may not be reproduced or disclosed, either wholly or in part without written consent from south west steel construction design.