

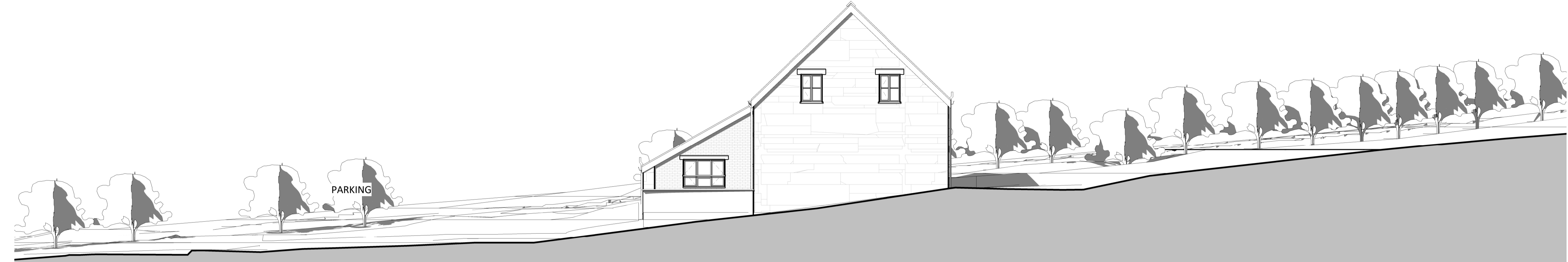

South Facing Elevation
1 : 100

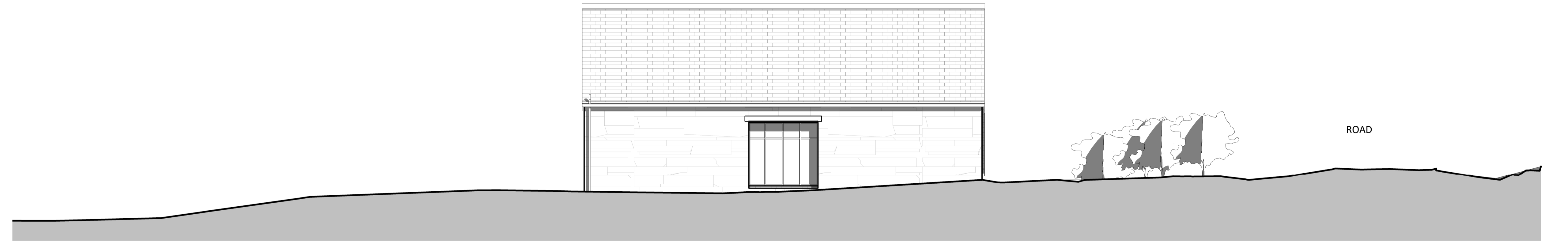

East Facing Elevation
1 : 100



North Facing Elevation
1 : 100



West Facing Elevation
1 : 100

Material Legend		Material Finish	
Ref.	Item		
1	External Walls	Stone walls as existing, to be painted with lime mortar mix, new wall to be Old English Style Red Facing Brick.	
2	Glazed Walls	Timber framed glazing with double doors	
3	Windows	Timber framed	
4	Doors	Hardwood doors	
5	Roof	Slate Roof Tiles	

- Generic Notes**
- CONTRACTOR TO CHECK ALL DIMENSIONS ON SITE PRIOR TO COMMENCEMENT OF WORKS. ANY DISCREPANCIES TO BE BROUGHT TO THE ATTENTION OF THE ARCHITECT.
 - DO NOT SCALE FROM THIS DRAWING. USE ONLY DIMENSIONS SHOWN ON DRAWINGS. DIMENSIONS FIGURED ARE TO THE NEAREST 5MM.
- Project Notes**
- THIS DRAWING WAS PREPARED USING SURVEY INFORMATION PROVIDED BY MONUMENT SURVEYS.
 - TO BE READ WITH ALL RELEVANT DRAWINGS AND SPECIFICATIONS.
 - THIS DRAWING IS SUBJECT TO STATUTORY APPROVALS. CONTRACTOR TO SUBMIT DRAWINGS FOR BUILDING CONTROL INSPECTORS COMMENT / APPROVAL.
 - THIS DRAWING WAS PREPARED FOR PLANNING PURPOSE ONLY AND IS NOT A CONSTRUCTION ISSUE
 - ALL DEMOLITION AND EXCAVATION WORKS SUBJECT TO STRUCTURAL ENGINEERS APPROVAL AND FULL DESIGN AND SPECIFICATION.

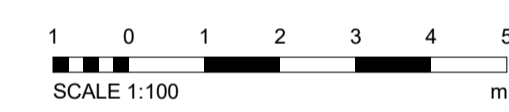

Rev	Description	Date
A	Issued for planning	30.11.2022

Drawing Status
PRELIMINARY

Client:
MR & MRS COLLINS

Project:
PENTRE BARN, LLANGATTOCK

Drawing Title:
PROPOSED ELEVATIONS

Project Number: **3197**

Date: **11.08.2022**

Scale at A1: **1 : 100**

Drawing Number: **23-210** Revision: **A**

Contact: OWEN TOMS RIBA
M: 07811946172
E: owen@tomsarchitects.com