

Section A-A

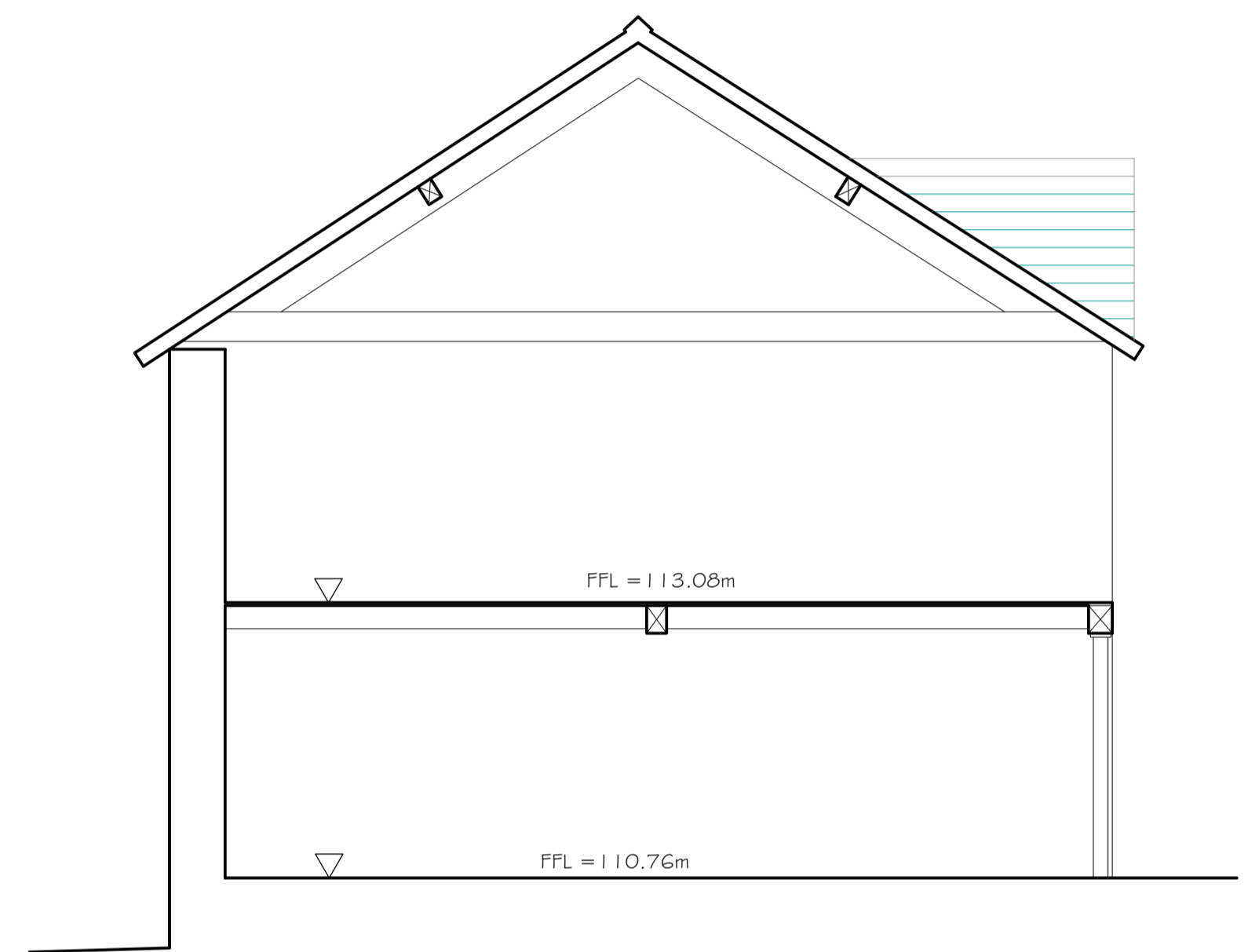

Section B-B

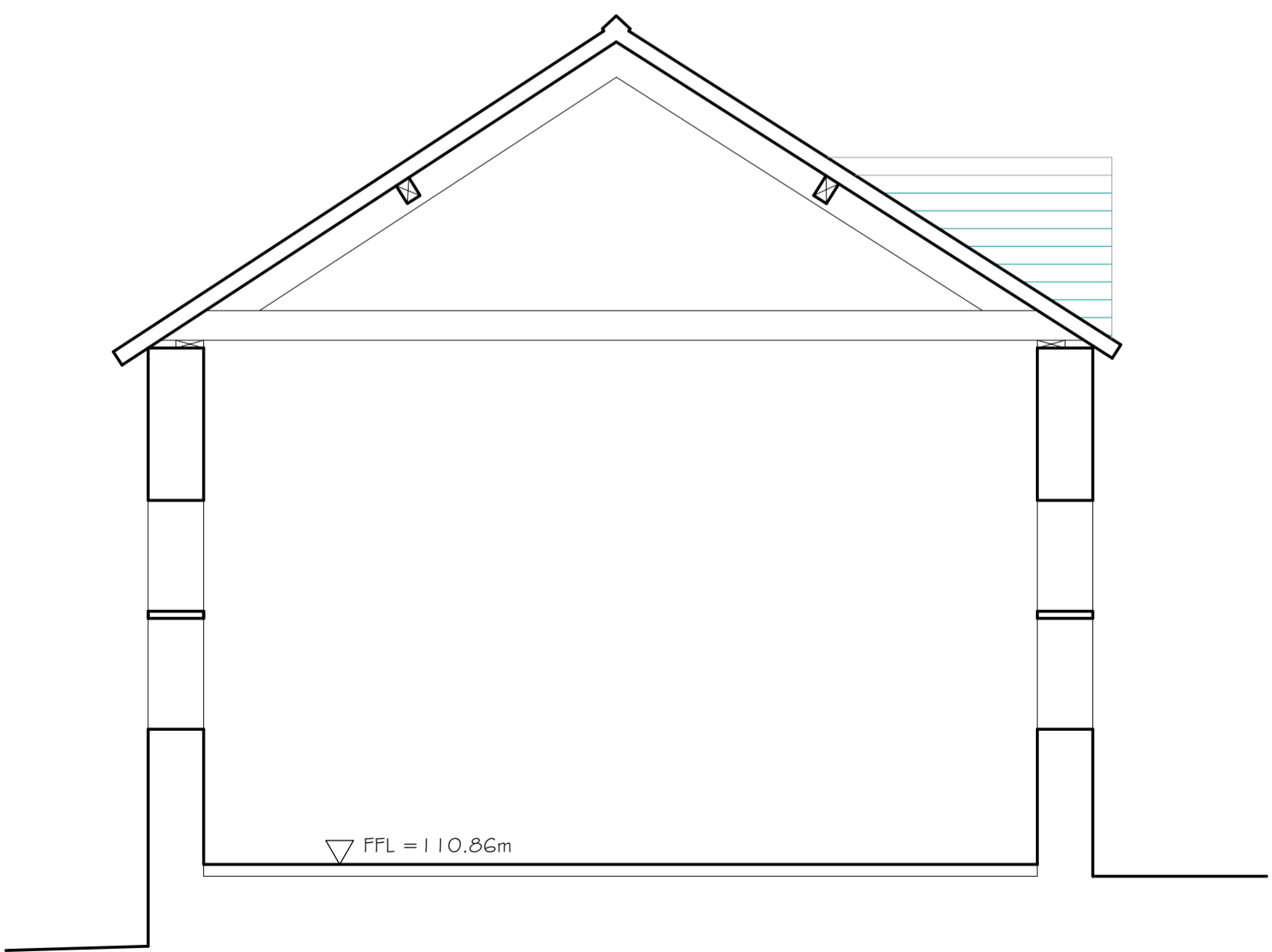

Section C-C

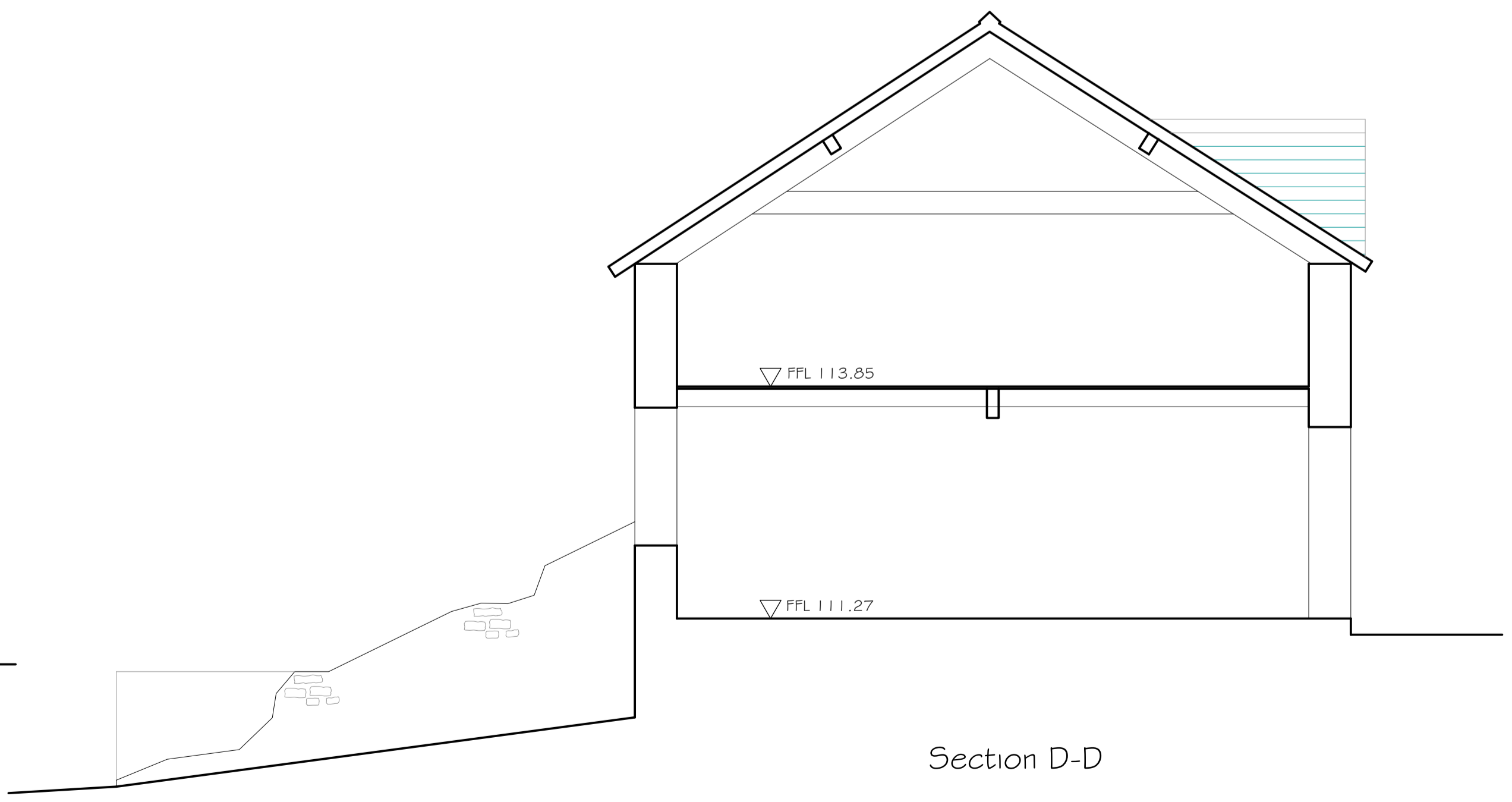

Section D-D

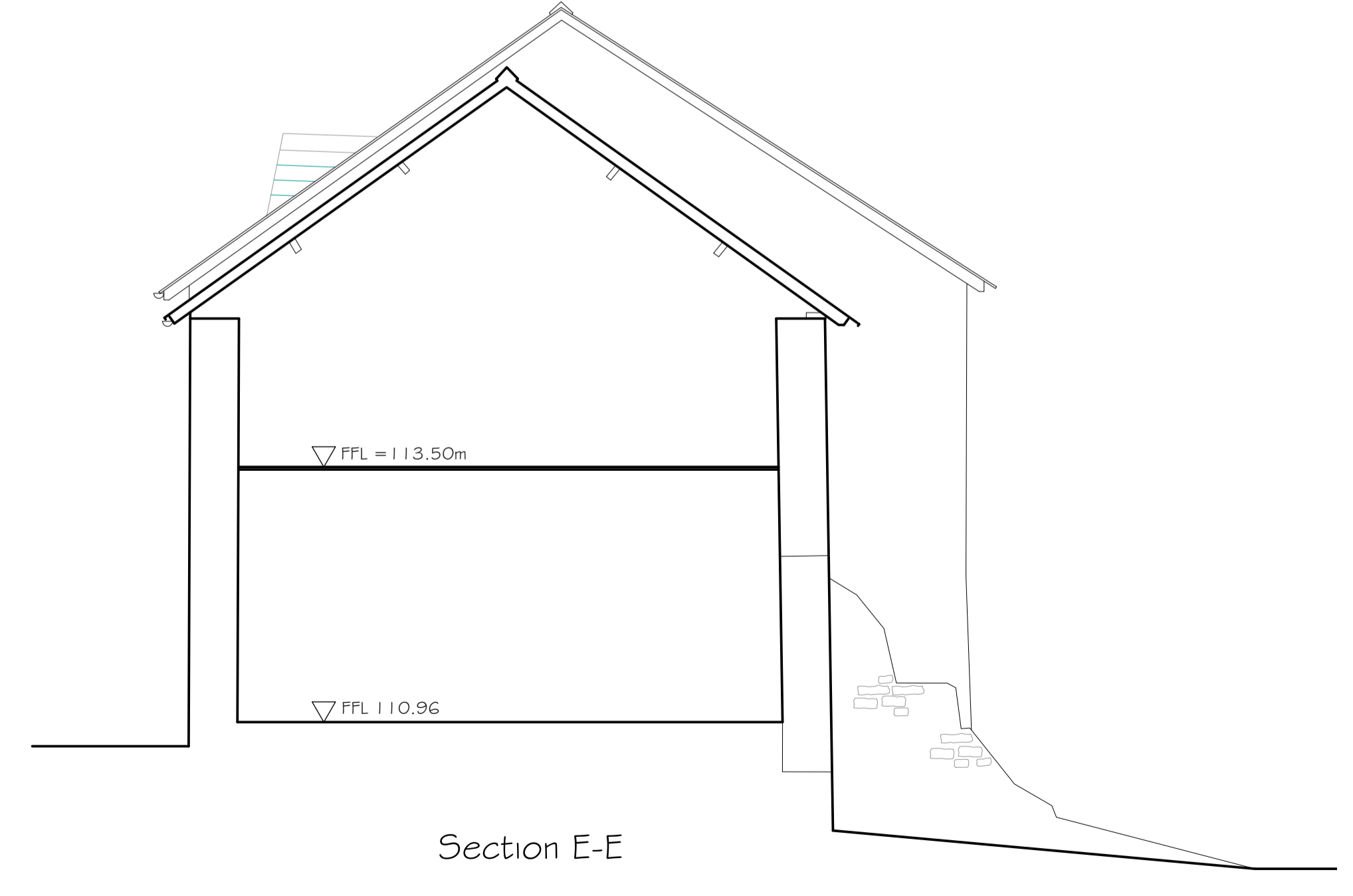

Section E-E

Heron Associates
 The Old Shop
 Kingcoed
 Usk
 Monmouthshire
 NP15 1DS
 01291 690010
 liz@heronassociates.co.uk

Status:
 Preliminary
 Pre-planning
 Planning (Outline)
 Planning (Reserved matters)
 Planning (Full/Householder)
 Building Regulations
 Tender issue
 As built
 PROVISIONAL

Date: 01.12.2022
 Scale: 1:50/100 @ A1
 Drawing No: 3728-02
 Revision:

Project: Proposed residential conversion of former barns at Winston Court Farm
 Client: Mr J Hodge
 Drawing: Elevations and sections as existing

