

Ground Floor Plan As Proposed

AREAS marked denotes removal

Proposed Plans Scale 1:100

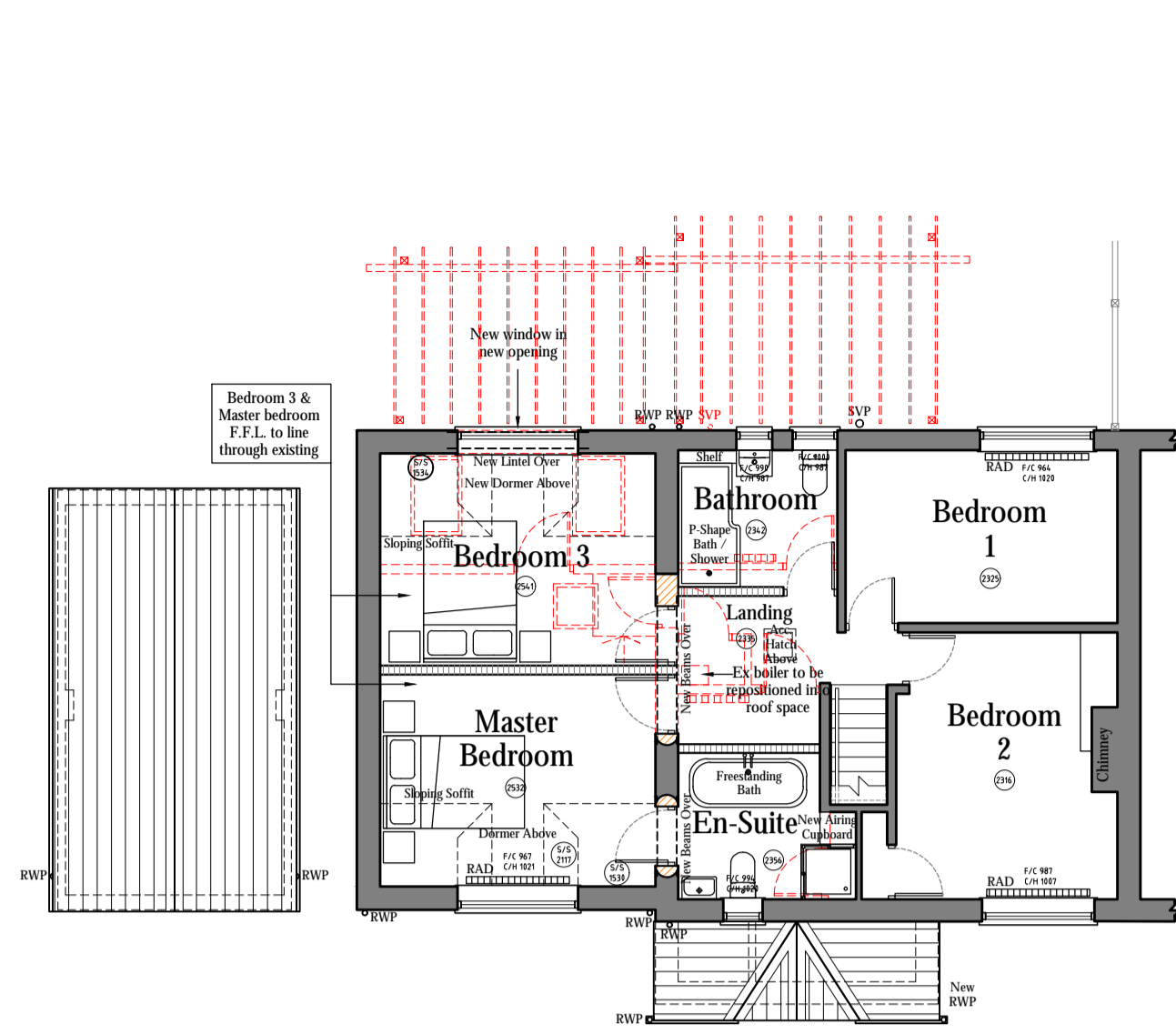
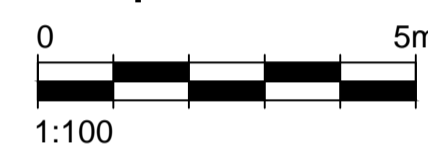

First Floor Plan As Proposed

AREAS marked denotes removal

Roof Plan As Proposed

AREAS marked denotes removal

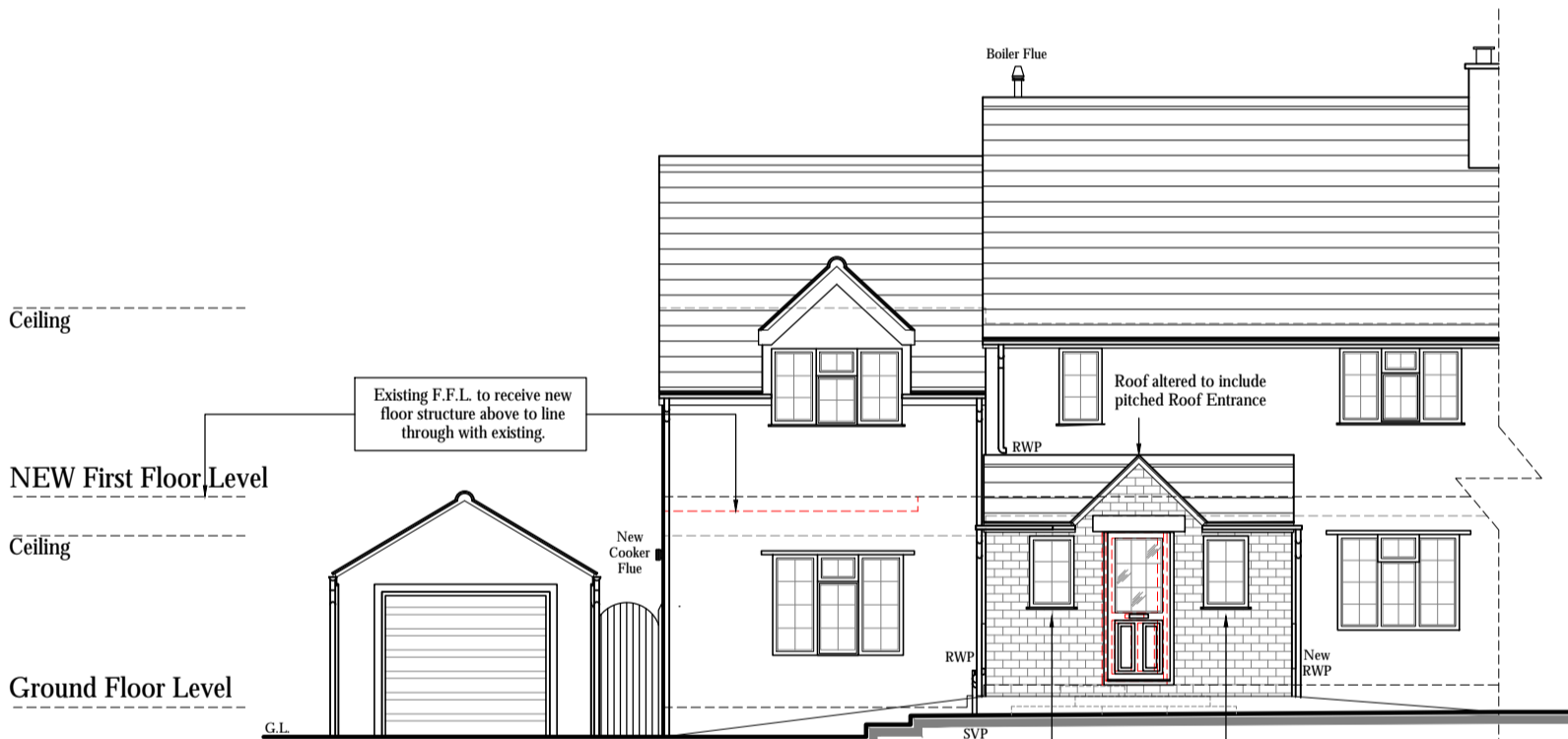
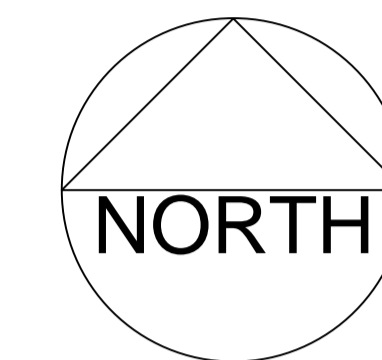
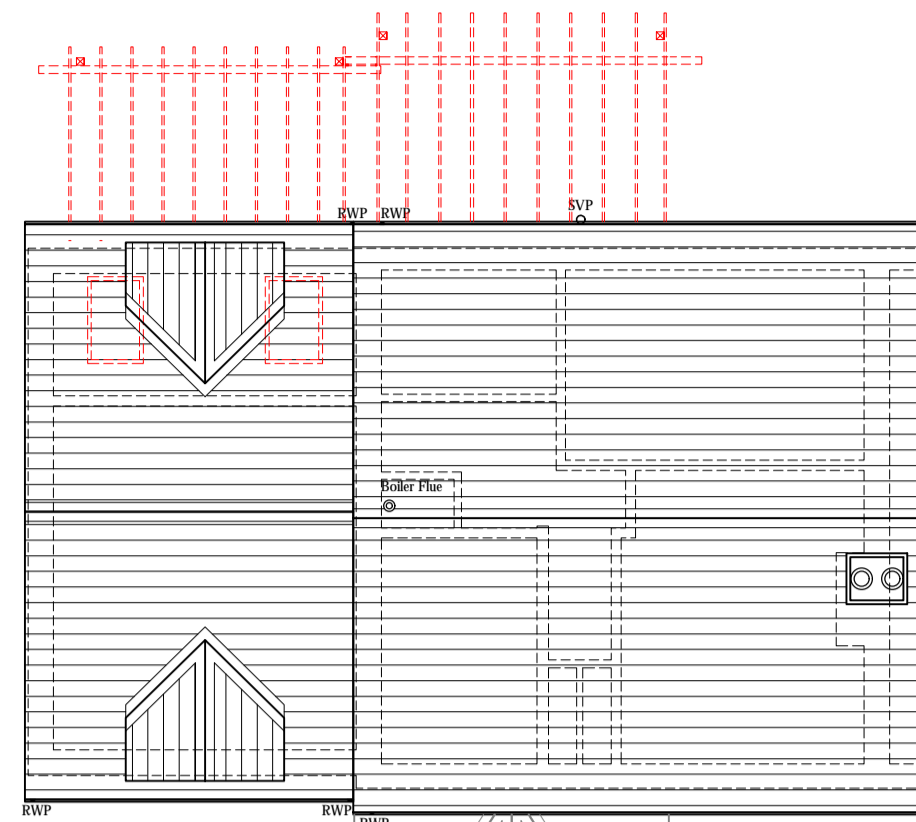

South Elevation As Proposed

AREAS marked denotes removal

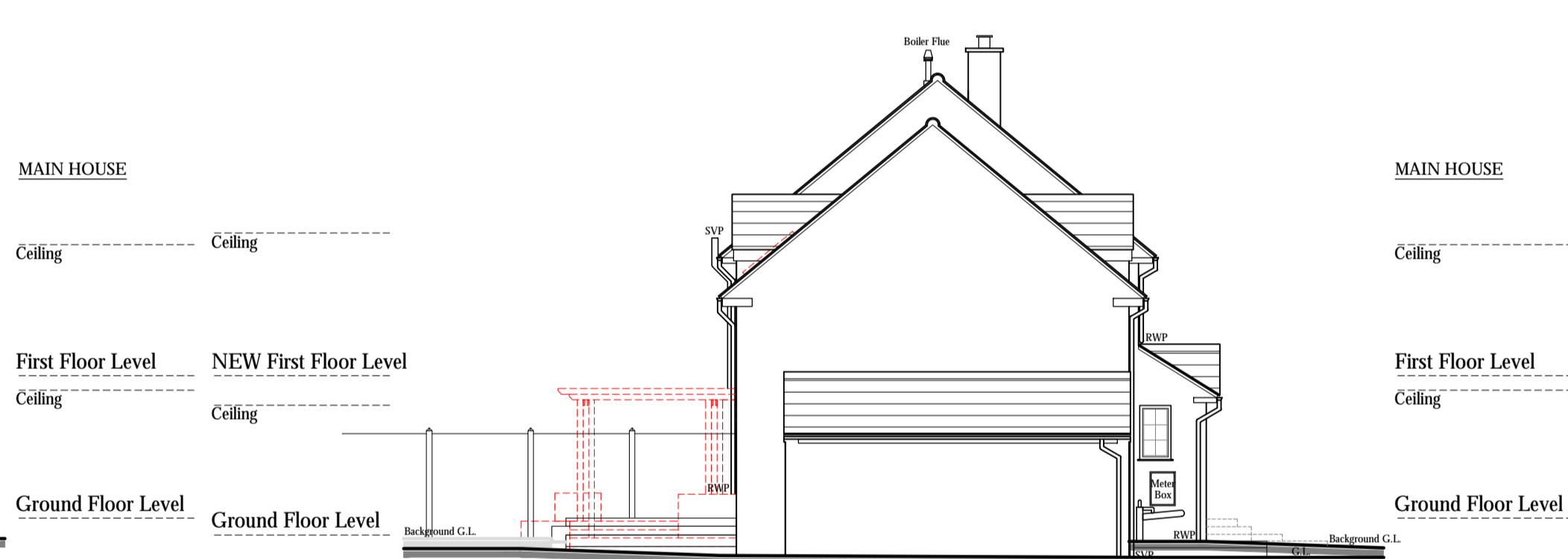

West Elevation As Proposed

AREAS marked denotes removal



North Elevation As Proposed

AREAS marked denotes removal

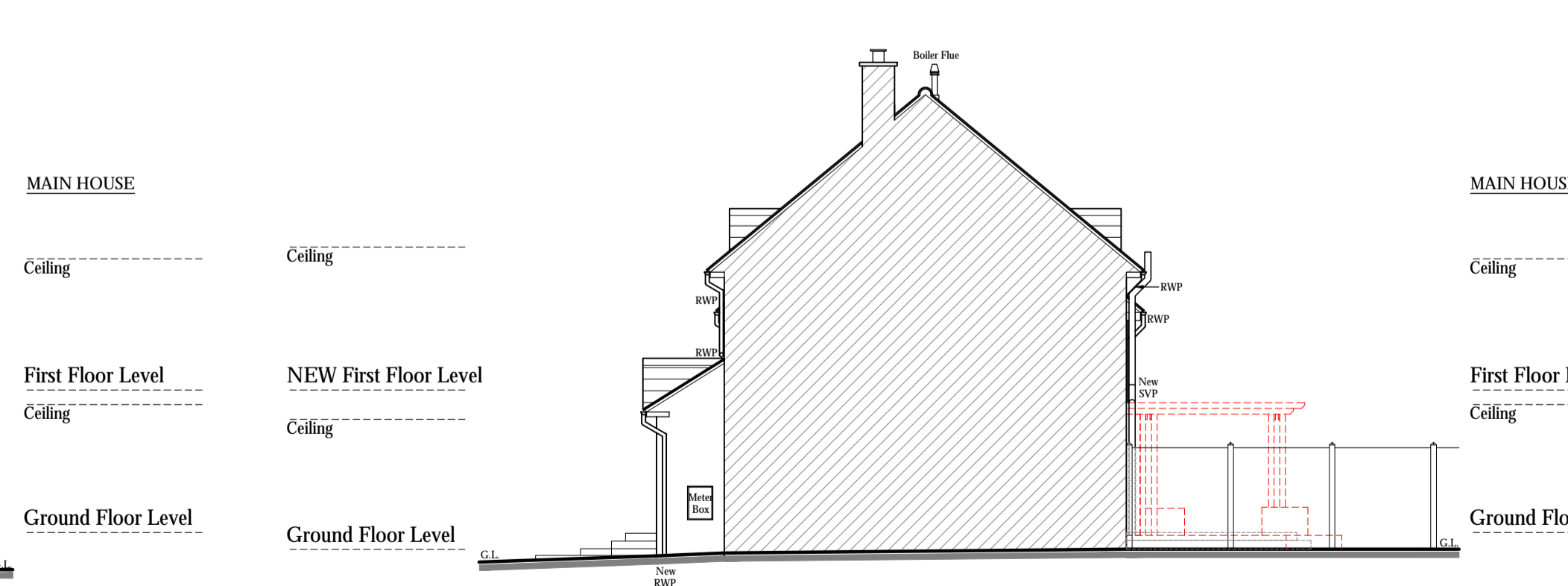

East Elevation As Proposed

AREAS marked denotes removal

Proposed Elevations Scale 1:100

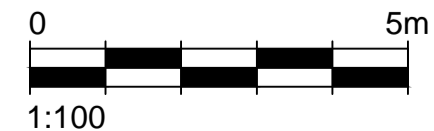

Site Plan Scale 1:500

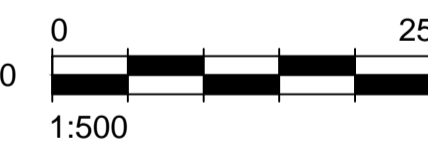

CDM REGULATIONS

Safety, Health + Environmental Information

In addition to the hazards / risks typically associated with the types of work detailed on this drawing, please NOTE the following advisory statements. Notes may relate to CONSTRUCTION, MAINTENANCE + CLEANING, and / or DEMOLITION; however this list is not exhaustive.

rev	description	date	dr by	app by

It is assumed that all works are to be carried out by a competent contractor working, where appropriate to an approved method statement.

NOTES

This drawing is subject to copyright and must not be reproduced, stored or transmitted in any form without prior permission from The Architect Design Studio Ltd.

This drawing may also include Ordnance Survey or raster data reproduced under license.

All work shall be carried out in accordance with Local Authority, Statutory Authority and Health + Safety Regulations.

Cease all construction work immediately if any protected species is suspected to be present within an existing building or new development site. A qualified ecologist must be consulted to carry out the relevant survey and provide mitigation advice prior to (re)commencing construction.

PROPOSED MATERIALS KEY: (To match existing)

- 1: Windows - White PVC/u Casement Double Glazed, All Bar
- 2: 3nr. Pane Bifold with Personnel Doors - Colour: White

-	Drawing status changed to Planning.	12/12/22	MT	AM
rev	description	date	dr by	app by
original by	MT	06/10/22		AM

status **PLANNING**

THE AD STUDIO [SELBY]
 The Architect Design Studio Ltd
 8 Norman Close
 Thorpe Willoughby
 Selby
 North Yorkshire
 YO8 9NS
 Tel: 01757 713127
 Mob: 07746 212296
 Email: andrew@theadarchitects.co.uk
 Website: www.thearchitectdesignstudio.co.uk

Mr and Mrs J. Glass
 1 Church Causeway
 Thorp Arch, Wetherby
 LS23 7AE

project **1 Church Causeway
 Proposed Internal and
 External Alterations**

drawing title **Proposed Plans and Elevations
 and Site Plan**

scale @ A1	project No	drawing No	rev
Noted	2022.57	(05) 02	-

This drawing is to read in conjunction with all related drawings. Do not scale from this drawing. All dimensions must be checked and verified on site before commencing any work or producing shop drawings. The engineer should be notified immediately of any discrepancy.

