

**DWELLING SOUTH OF BOOTHBY COTTAGE | BECK LANE | WELTON LE MARSH | LINCOLNSHIRE | PE23 5SZ**

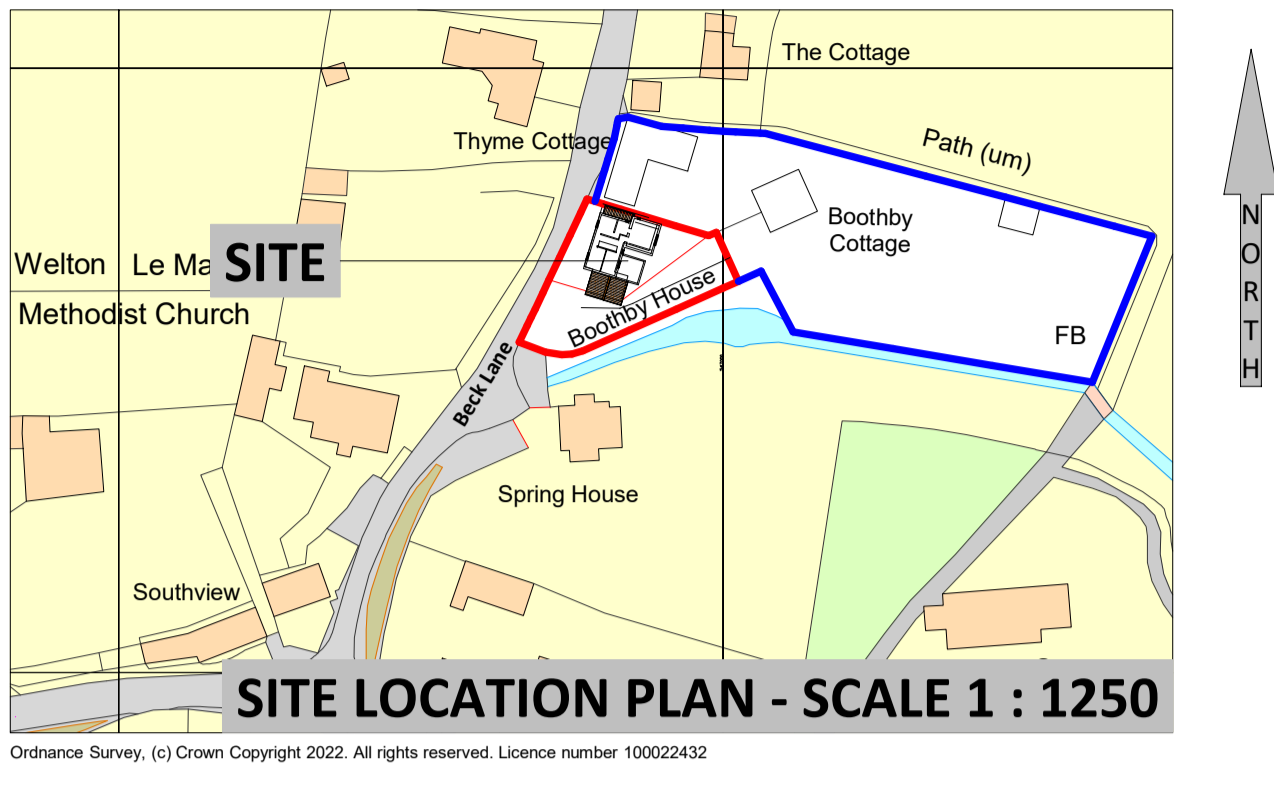

EXISTING LAYOUTS

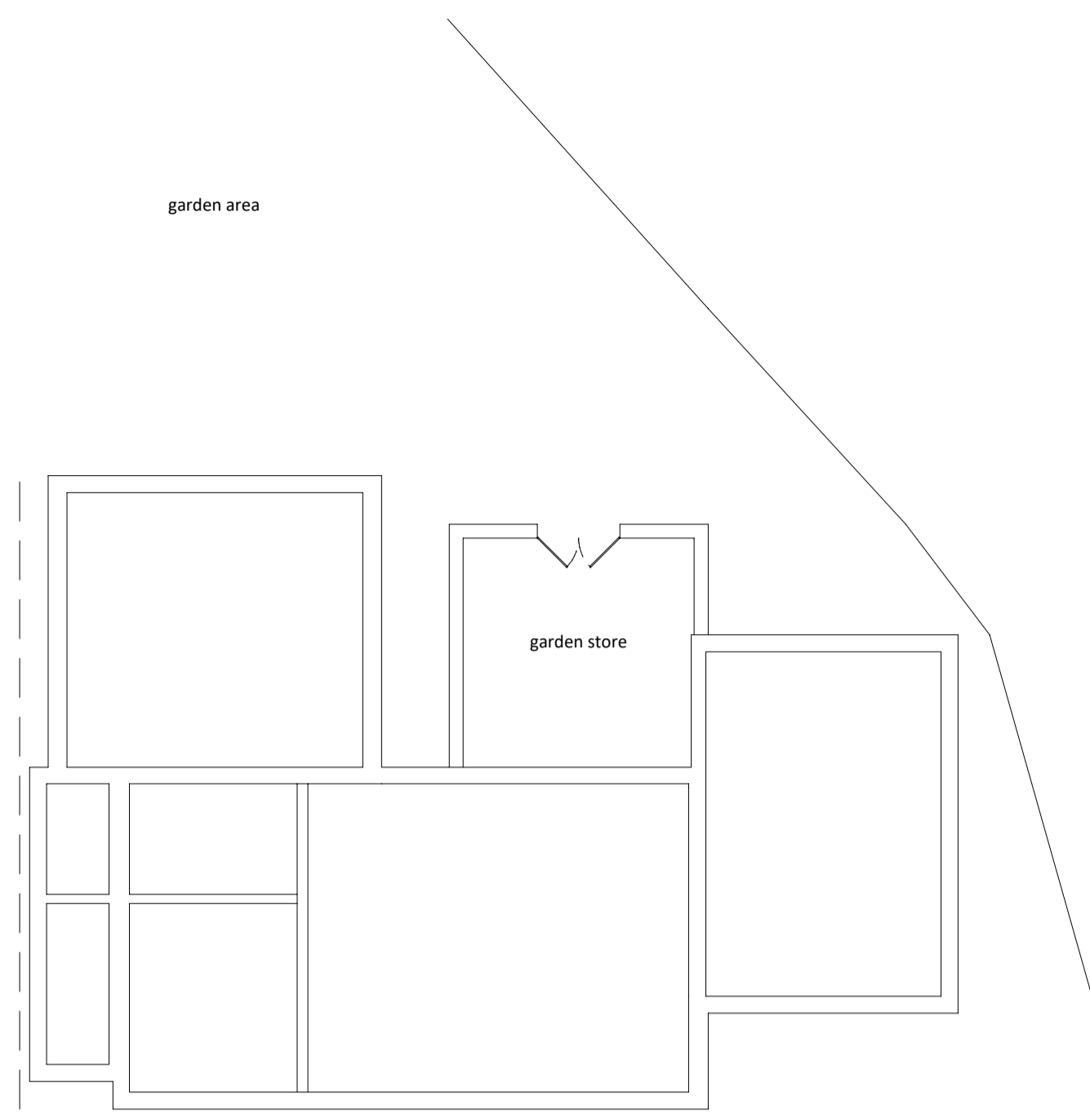

LOWER GROUND

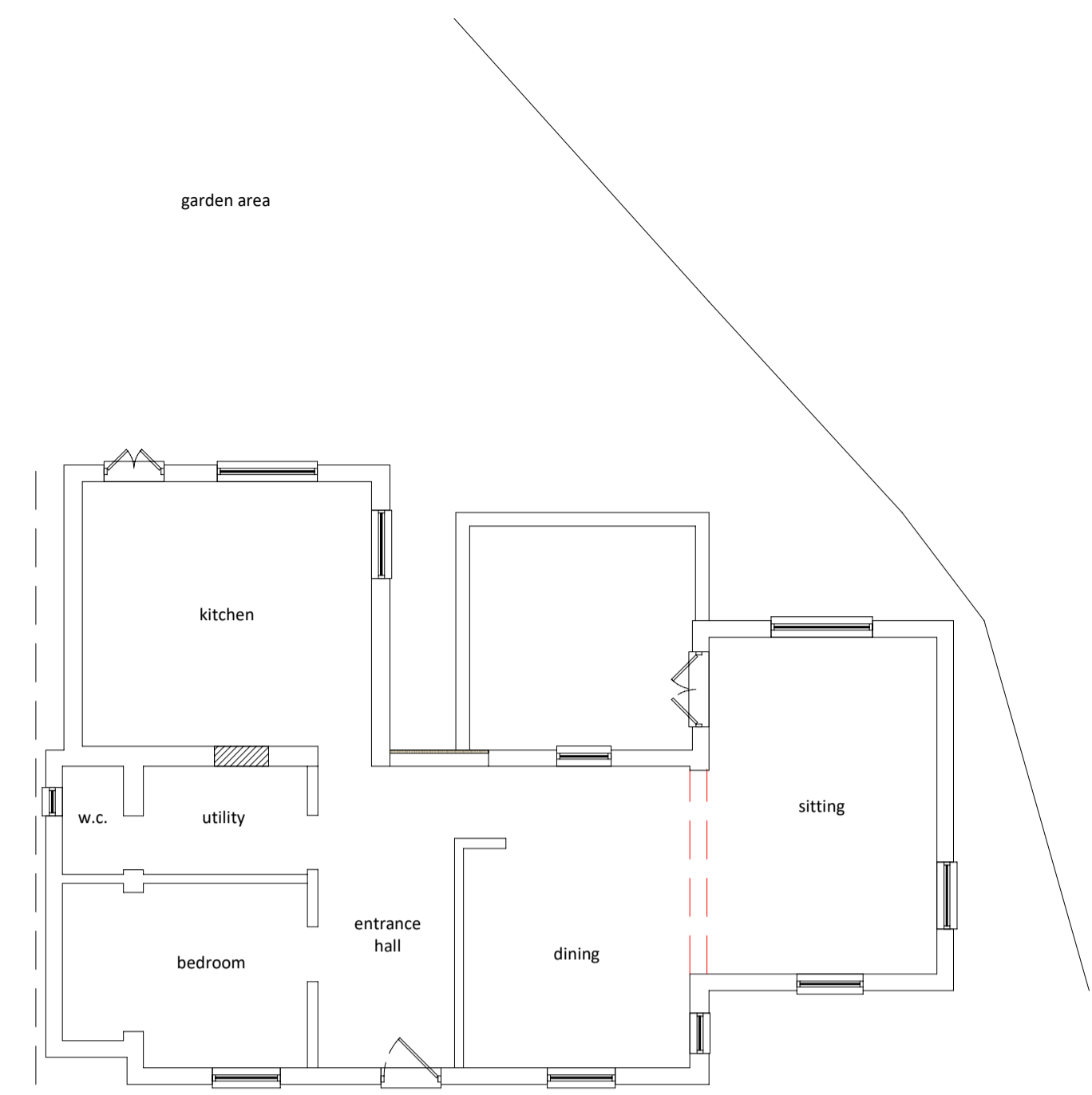

GROUND FLOOR

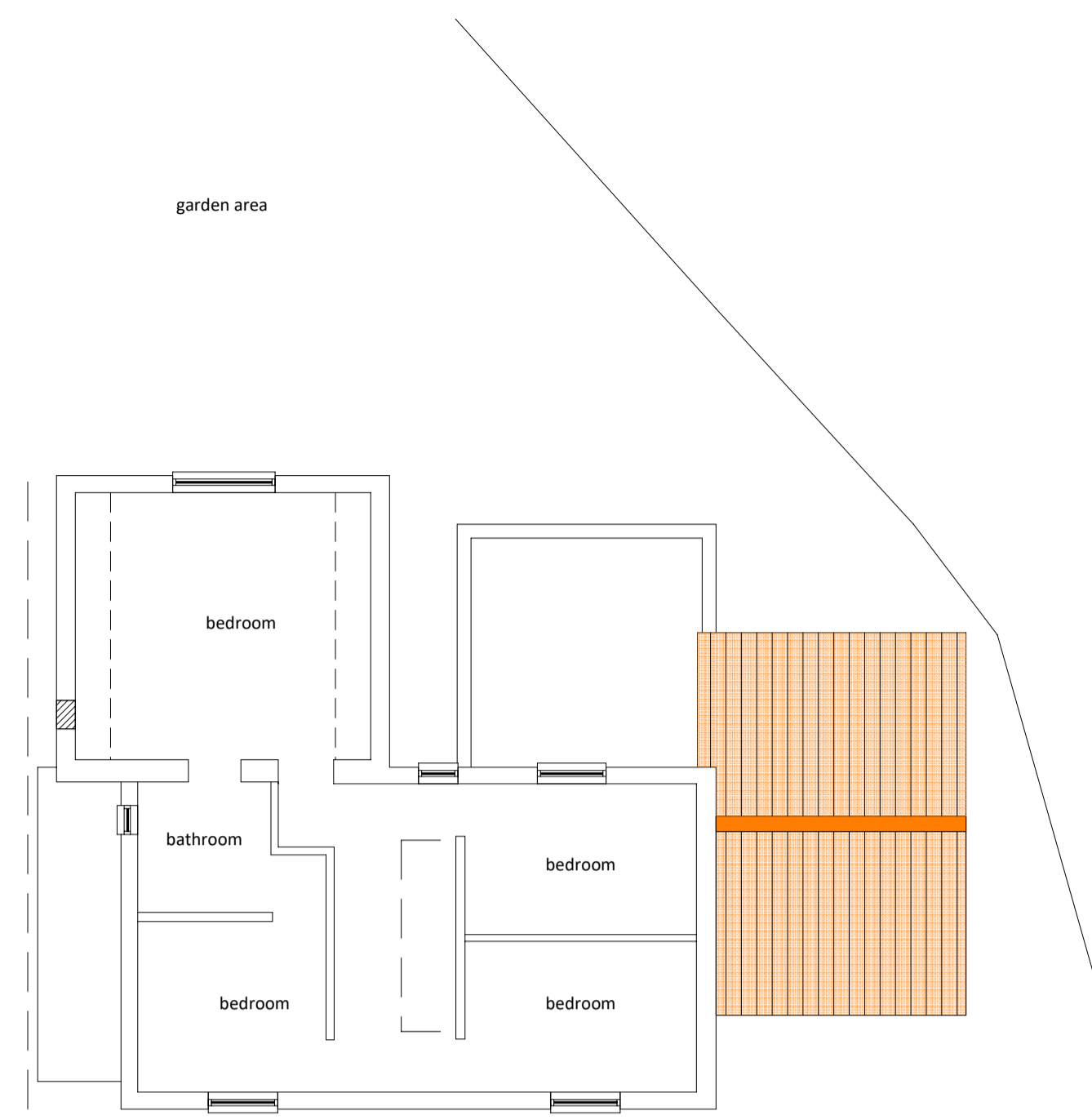

FIRST FLOOR

EXISTING ELEVATIONS

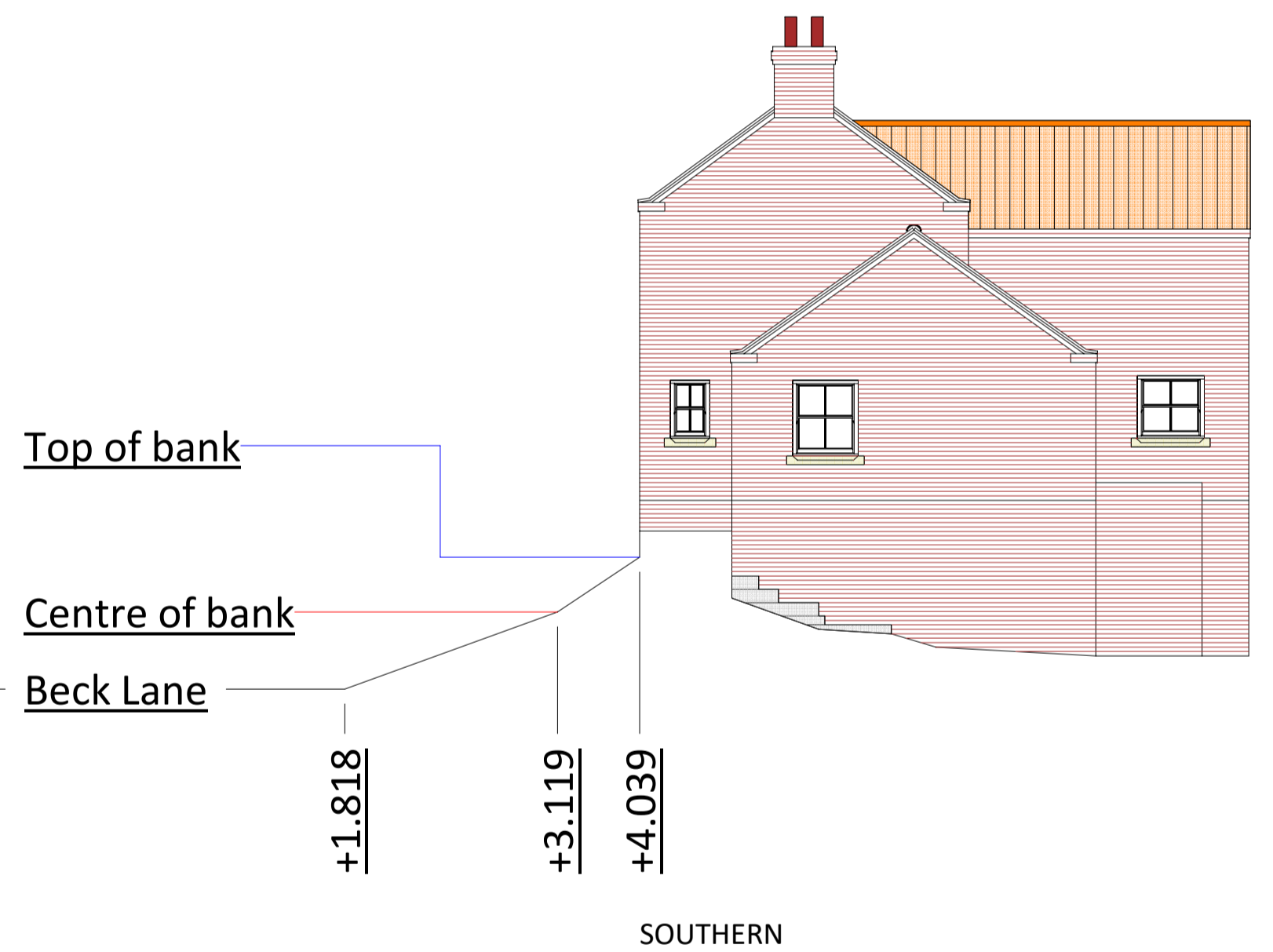
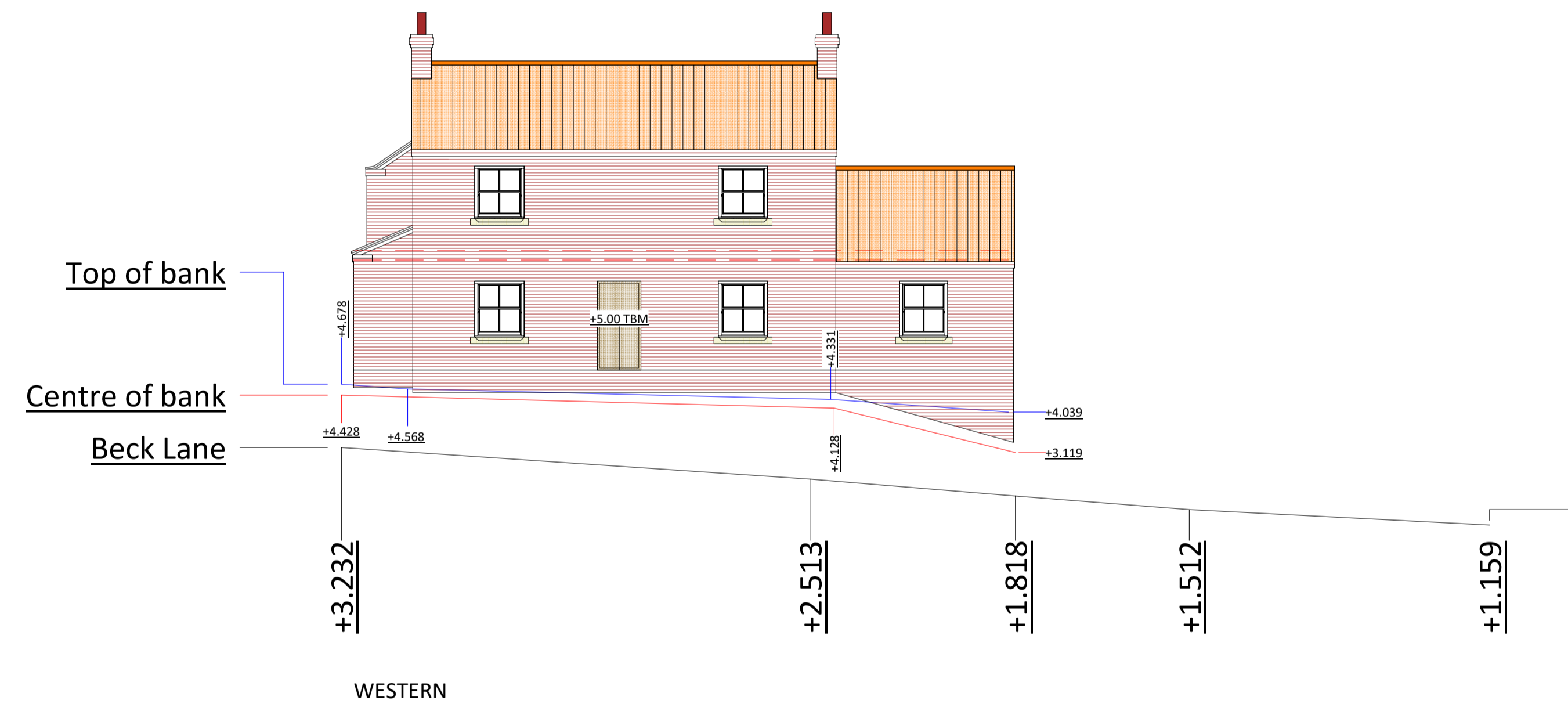

EXISTING ELEVATIONS

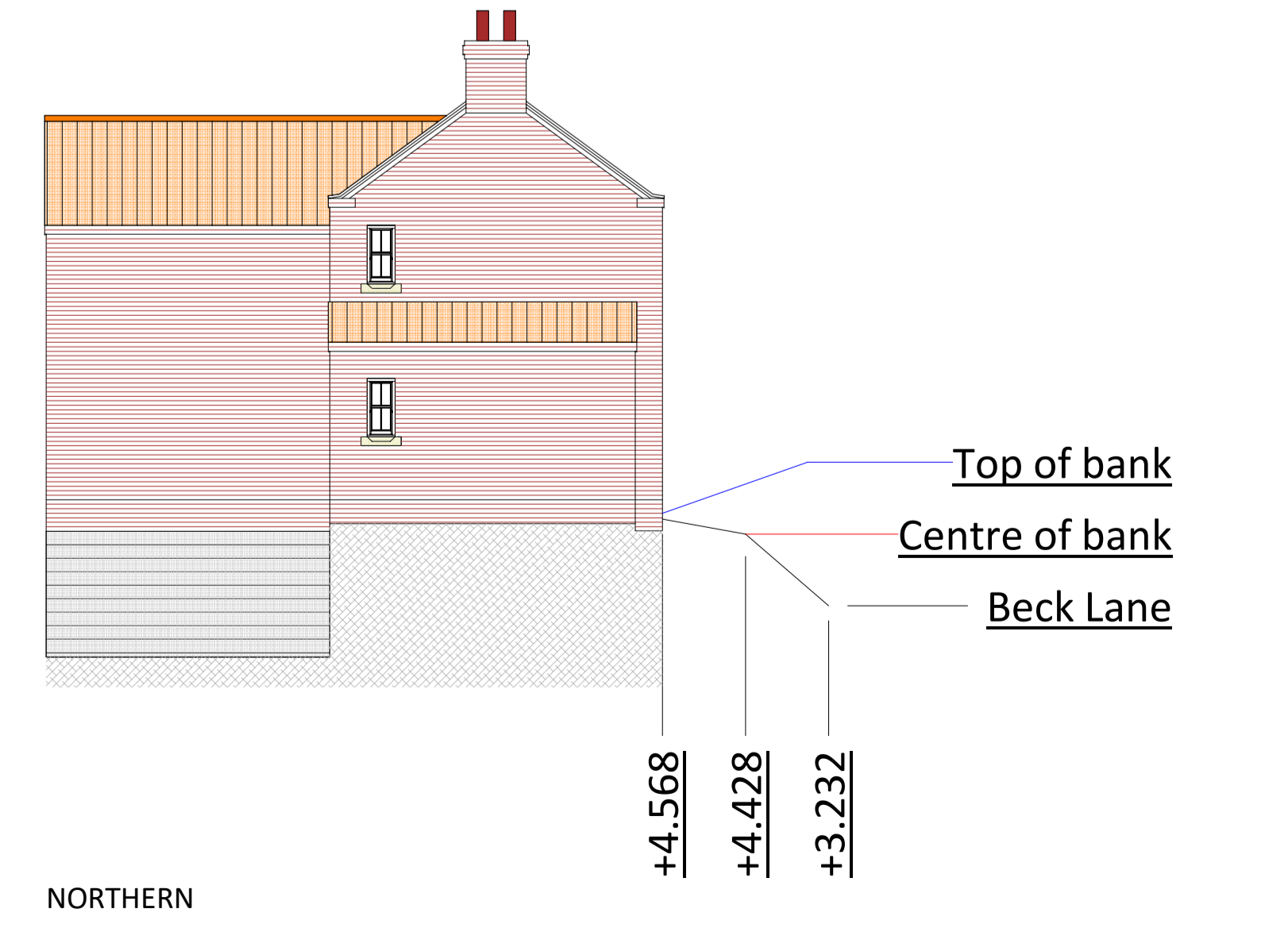

DATE	REVISION	PREFIX
<b>For-ward Planning Consultancy Limited</b>		
45 Newbridge Hill LOUTH Lincolnshire LN11 0NQ		
Mobile 07872 919007		E-mail carlforman1978@aol.com
PROJECT		
Extensions and alterations to existing dwelling which is under construction to provide a double garage with raised patio over		
LOCATION		
Dwelling south of Boothby Cottage Beck Lane Welton Le Marsh Lincolnshire PE23 5SZ		
TITLE	Existing plans & elevations	DRAWING NUMBER
DATE	December 2022	CF - GF - PM - 01 - 22
SCALE	1 : 100 (unless stated)	
REVISION		
<b>COPYRIGHT OF THIS DRAWING BELONGS TO FOR-WARD PLANNING CONSULTANCY LIMITED</b>		