

**IMPORTANT NOTES:**  
 Any discrepancies must be reported to ARA Architecture before proceeding. Figured dimensions only are to be worked from. This drawing remains the copyright of ARA Architecture. This drawing is supplied in order to gain Planning Permission and Building Regulations Approval only and is not to be used as a working drawing unless the Builder or Owner verifies the accuracy of the drawings by checking all dimensions, details, angles and notes on site before work commences or ordering any materials. The Owner is to check his own deeds to verify that no restrictions or covenants exist to prevent building.

**DO NOT SCALE OFF THIS DRAWING FOR CONSTRUCTION PURPOSES**



1. Proposed North

Scale: 1 : 100

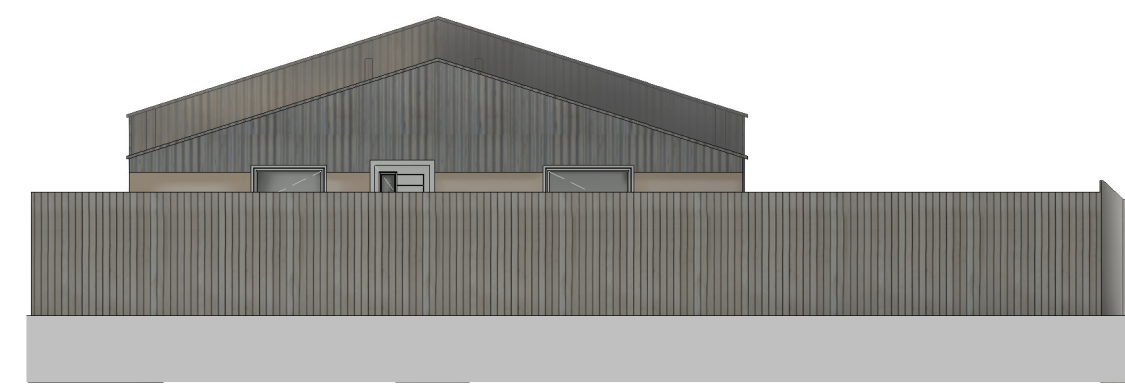

2. Proposed South

Scale: 1 : 100

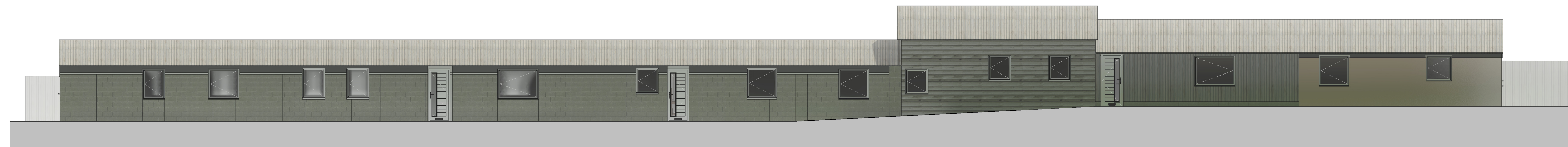
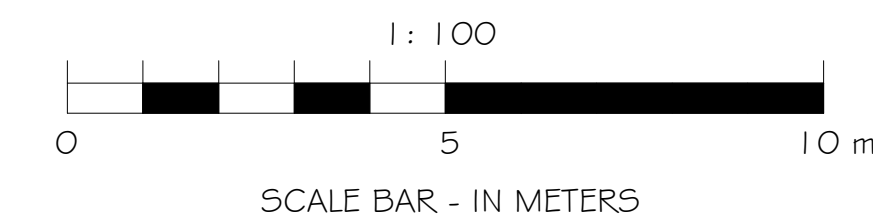
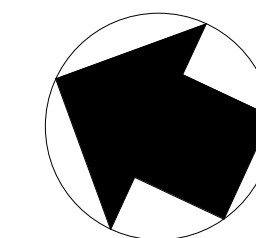

3. Proposed West

Scale: 1 : 100

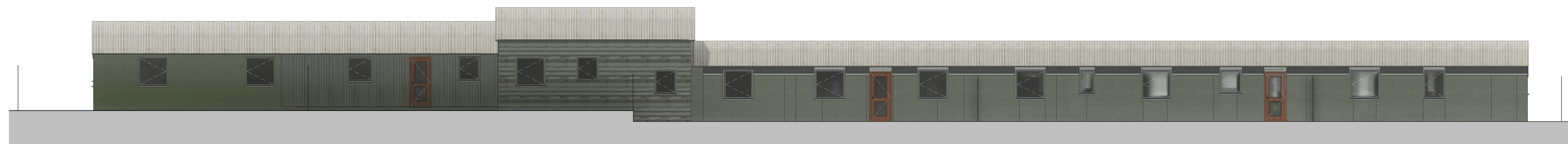

4. Proposed East

Scale: 1 : 100

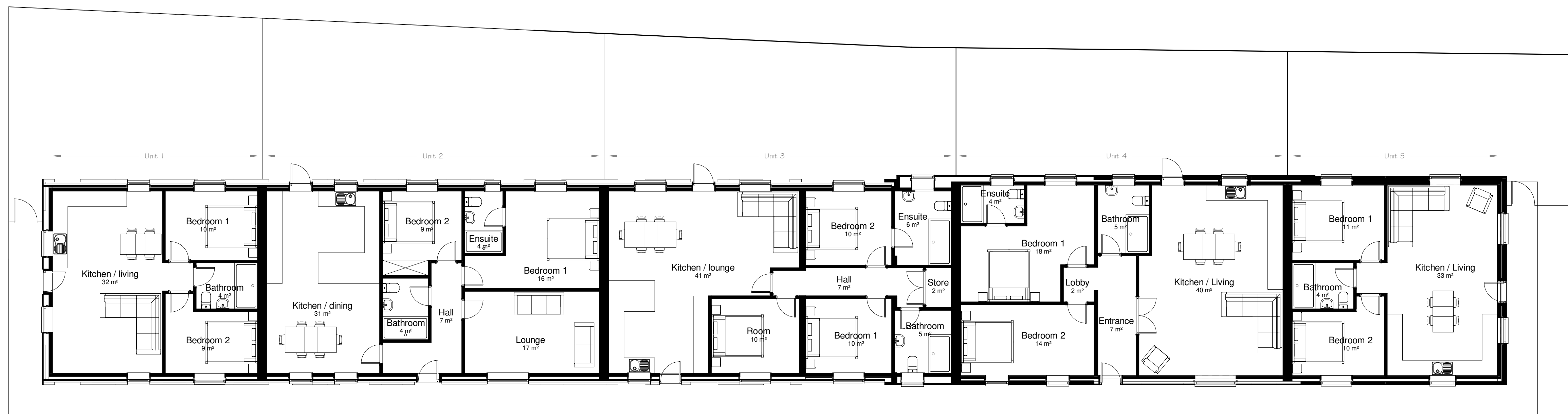

5. Proposed Level 0

Scale: 1 : 100

Rev B, 02.11.22, Revised layout for units 3 & 4 keeping existing structure.

project  
 ROSAMONDFORD FARM,  
 EX5 2JG,  
 CLASS Q BARN  
 CONVERSION

drawing Proposed plans and elevations	
scale 1 : 100 @ A1	drawn
date MAY 2022	checked
drawing no. 8496 - 02	rev B

**ara**  
 architecture  
 39 Rolle Street, Exmouth, Devon, EX8 2SN  
 tel: (01395) 271619 fax: (01395) 270386  
 e-mail: info@ara-architecture.co.uk