

Existing Ground Floor (1:50)

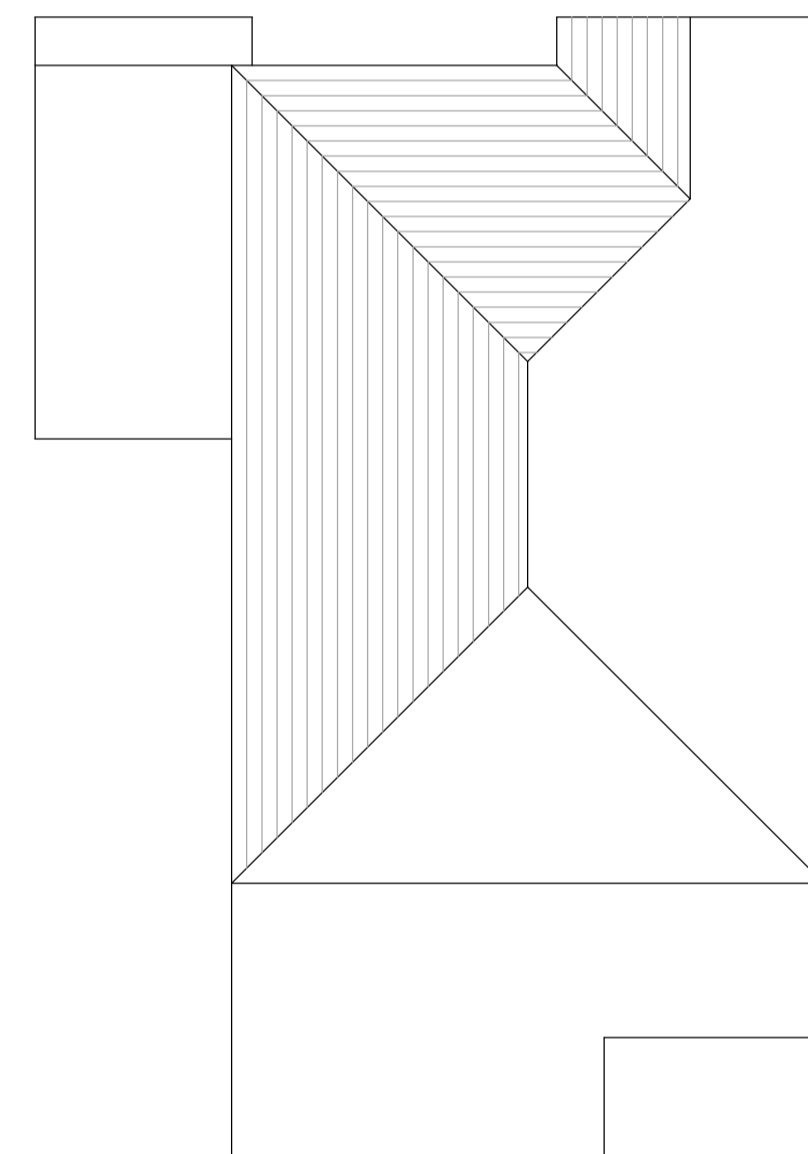

Existing Roof Plan (1:100)

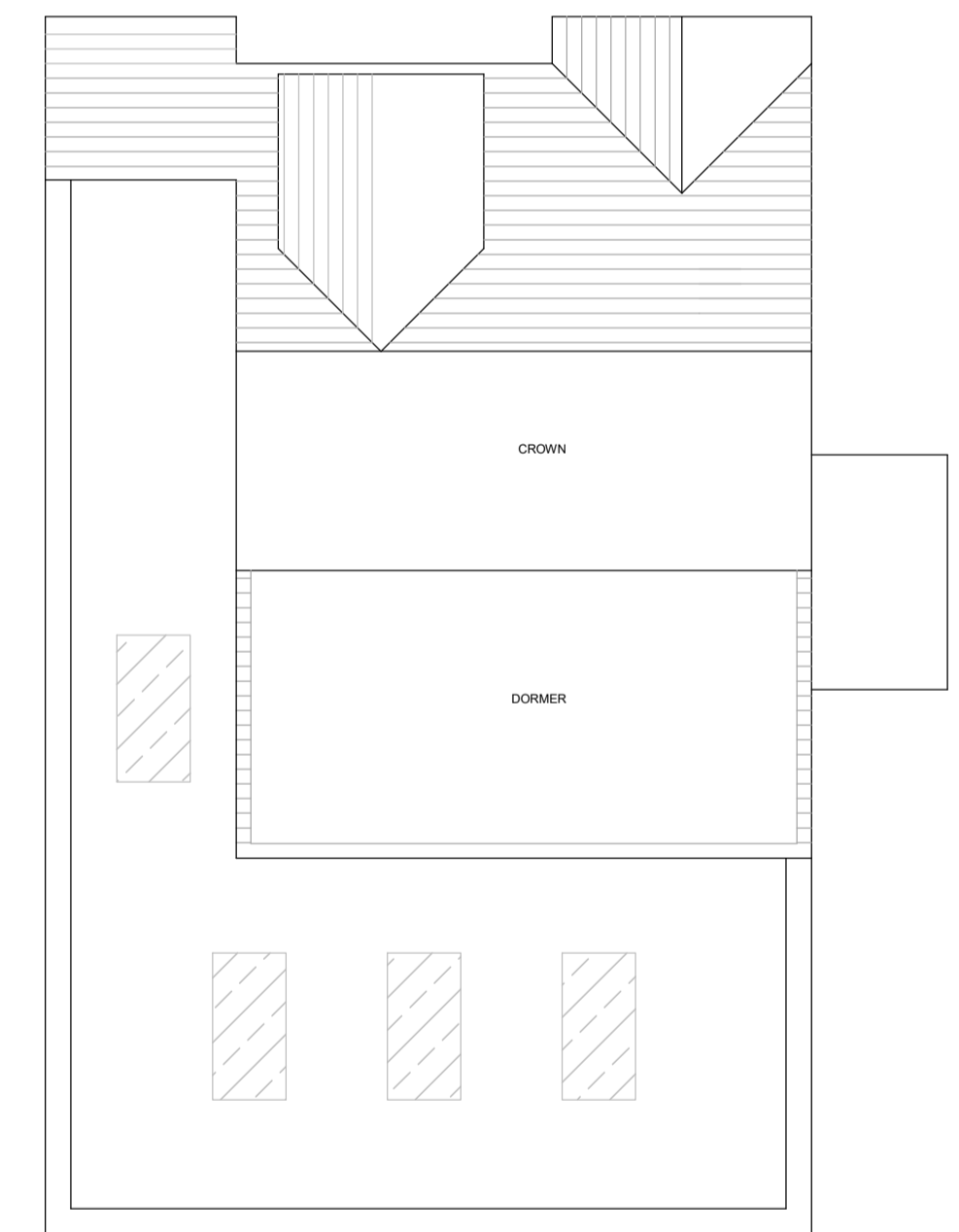

Proposed Roof Plan (1:100)

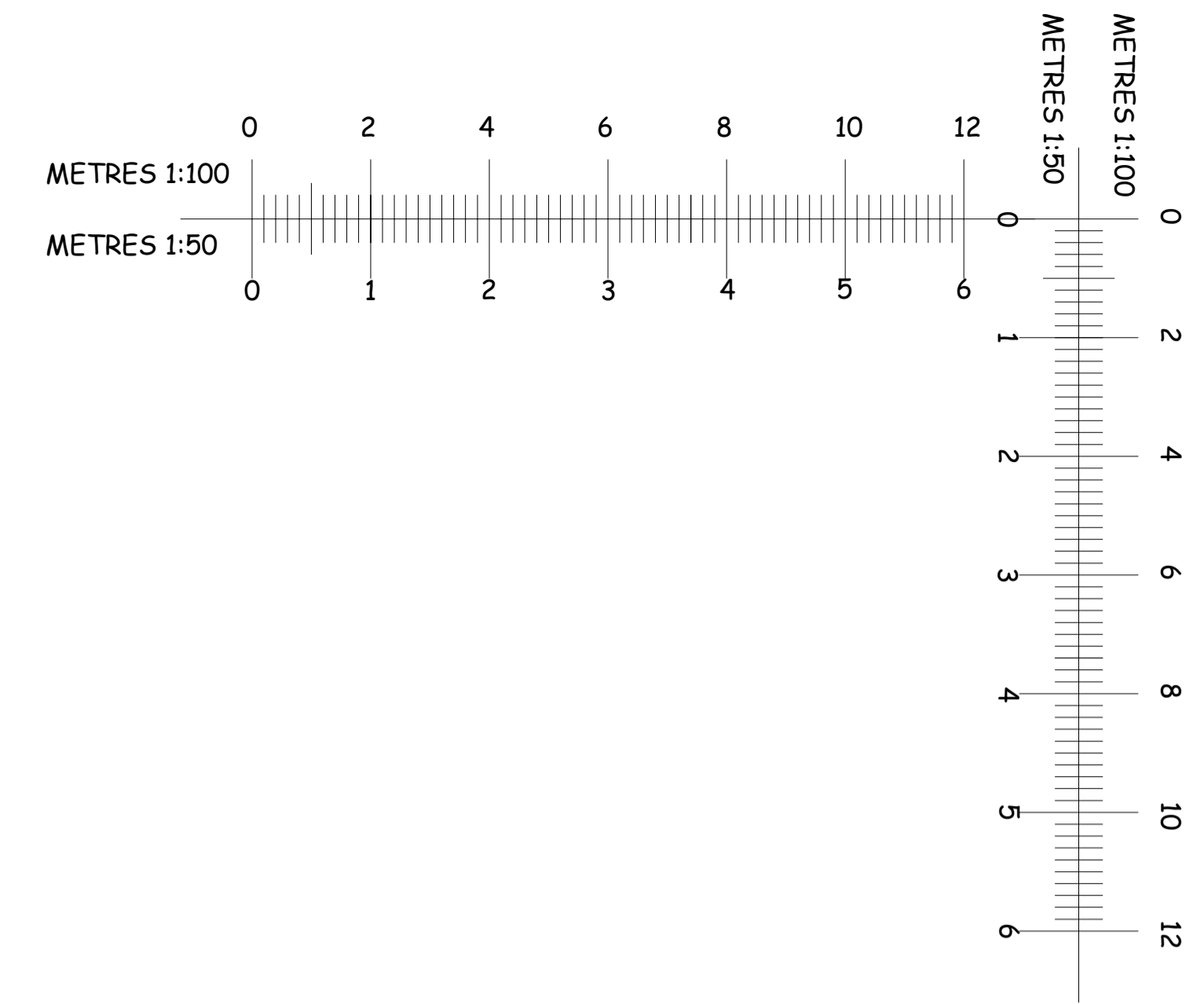

SITE 24 Albion Road Pitstone LU7 9AY		PROPOSED Hip to gable loft conversion including front and back dormer windows. Single storey side and rear extensions and internal alterations.	
CLIENT	Hunter	DATE	5th Nov 2022
SCALE	1:50, 1:100	JOB REF No	CM/05/12/2022/2 B
SURVEYOR	CM		