

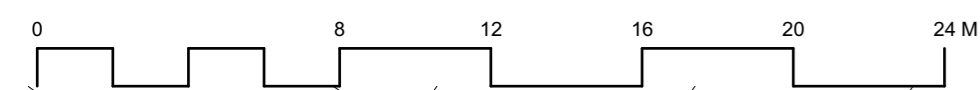

Site Plan as Proposed
1:200

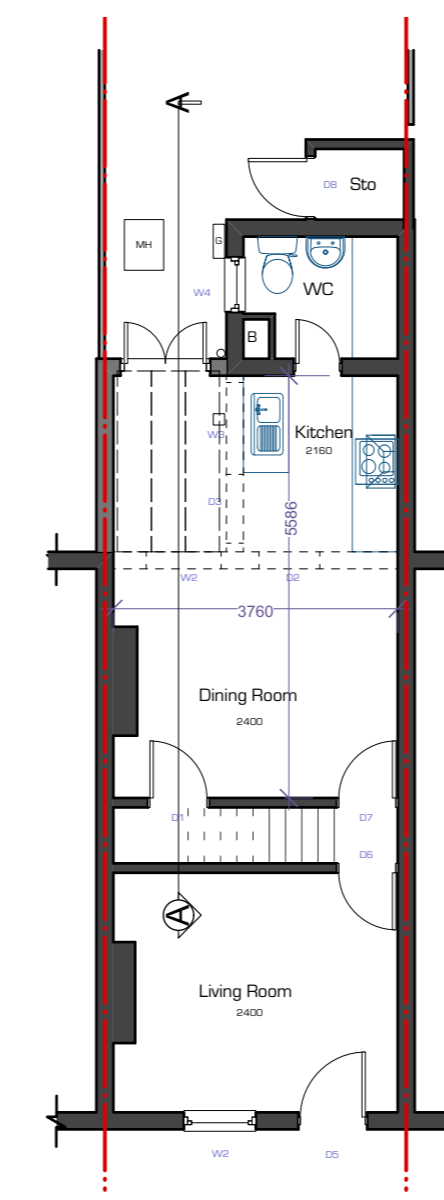

Site Plan as Existing
1:200

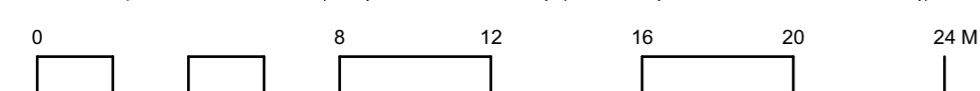

Ground Floor Plan
as Proposed
1:100

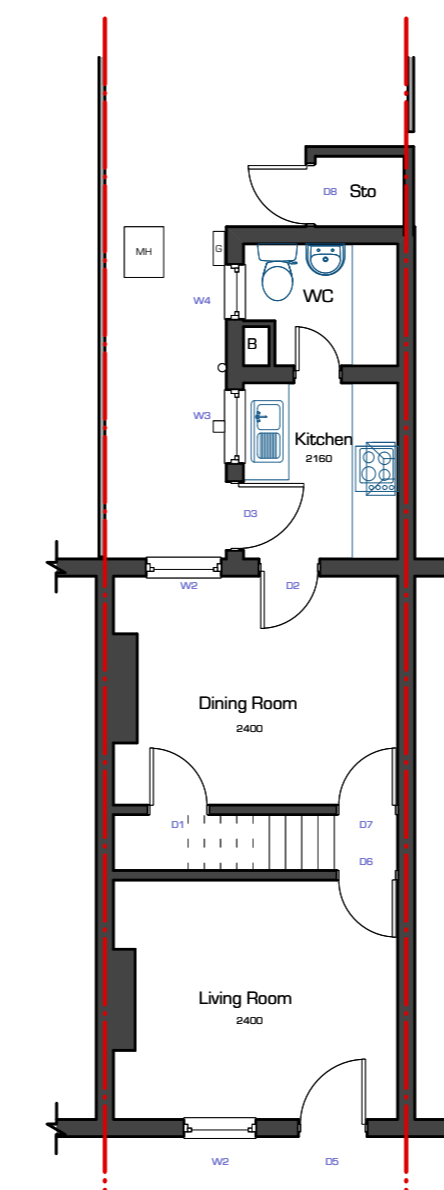

Ground Floor Plan
as Existing
1:100

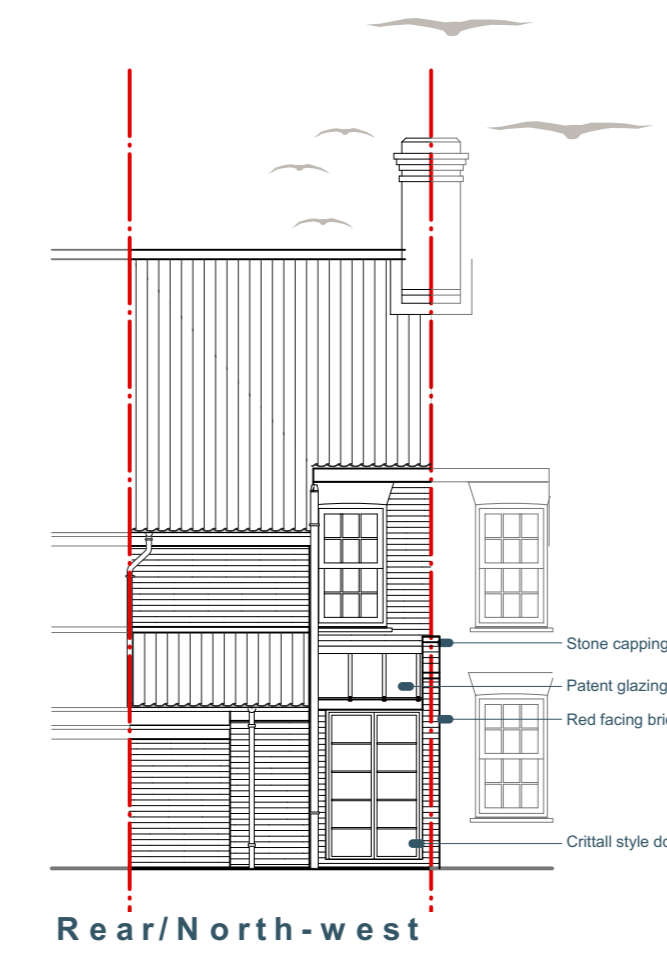

Rear/North-west

Elevations as Proposed
1:100

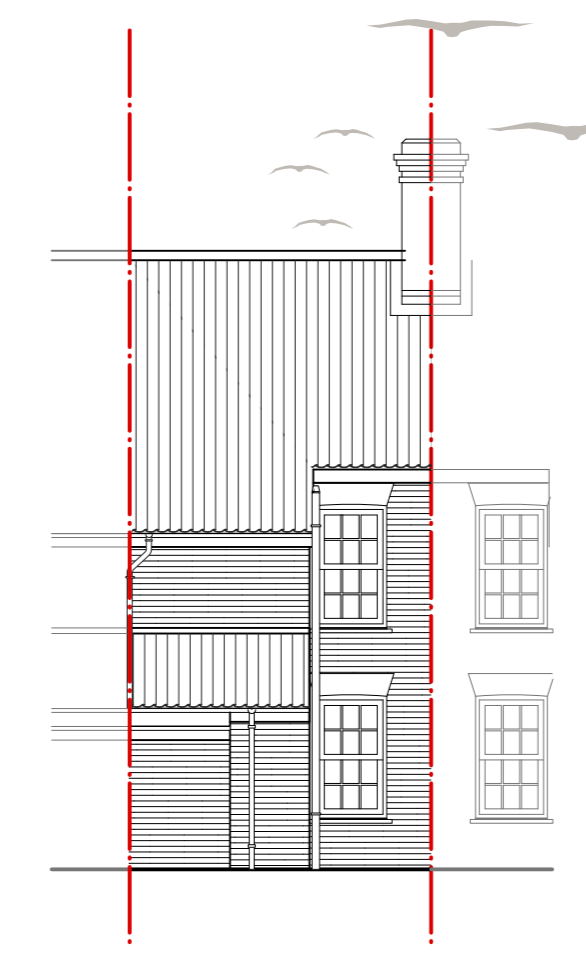

Rear/North-west

Elevations as Existing
1:100

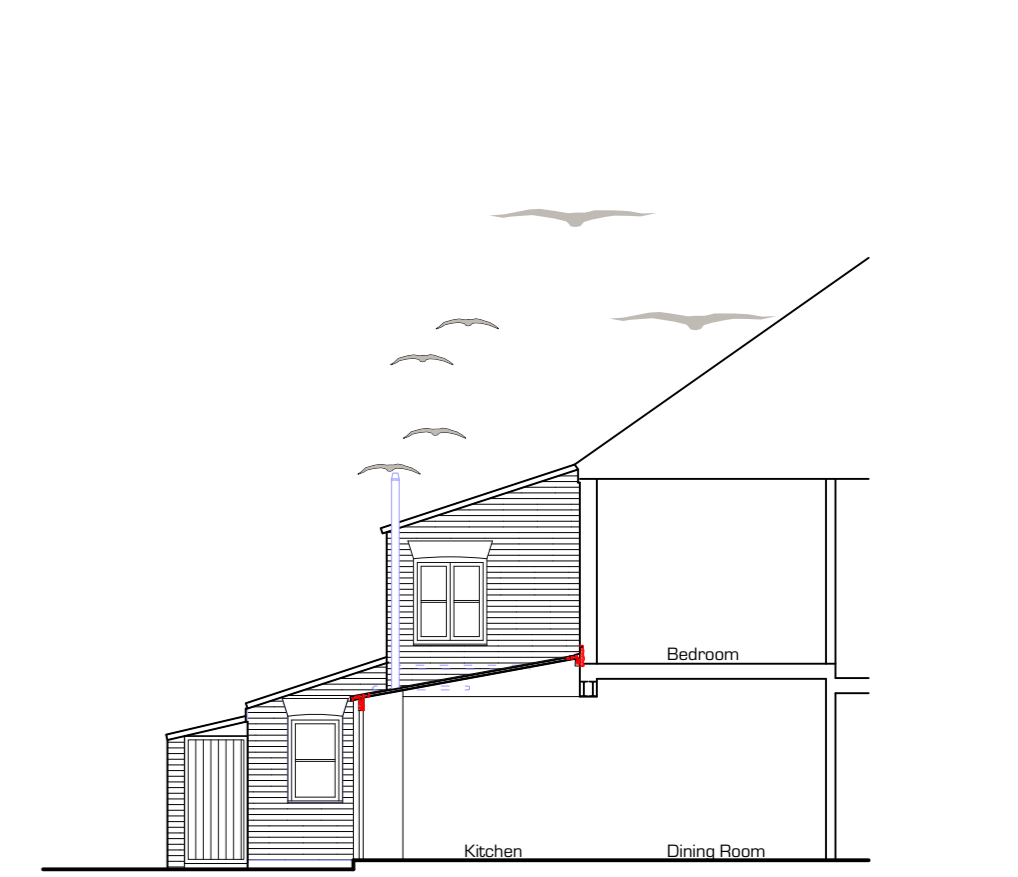

Rear/South-west / Schematic Section A-A

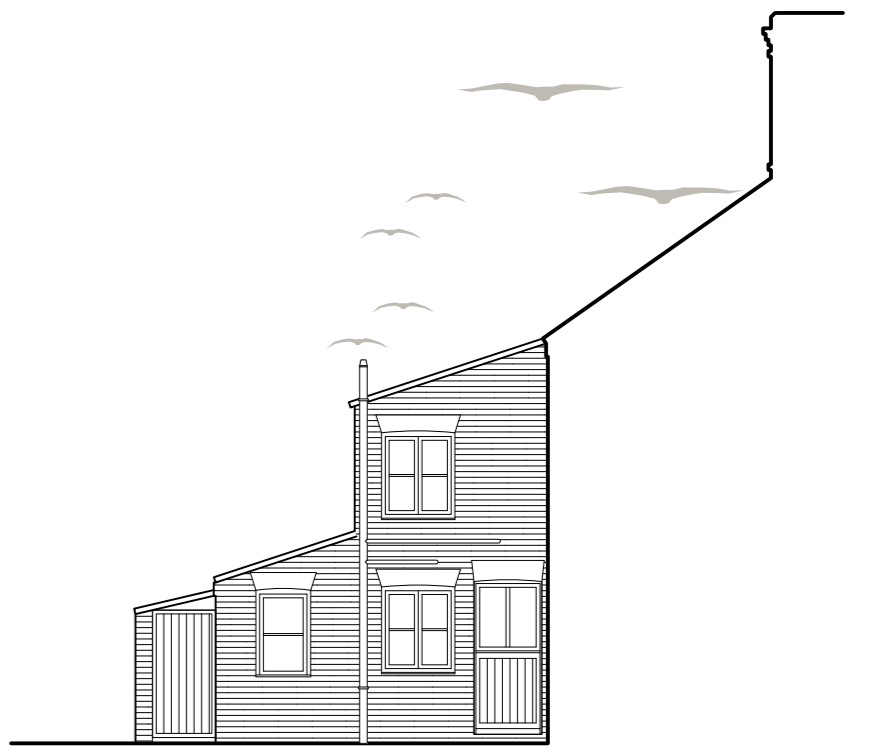

Rear/South-west



Site Location Plan
1:1250

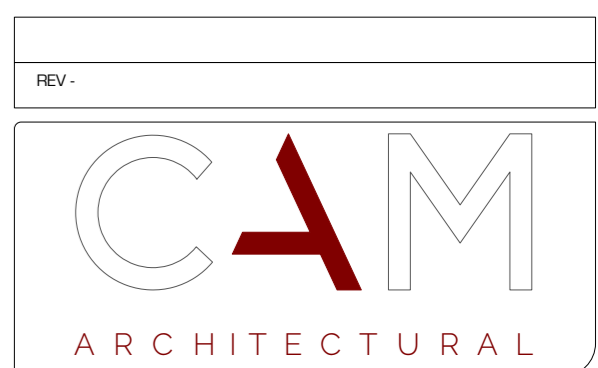

Suite 3, The Old Church, St Matthews Rd, NORWICH, NR1 1SP.
Tel: 07505937999
projects@camarchitectural.co.uk

Client Sarah-Jane Clark		
Project Details Single Storey Rear Extension to Residential Dwelling		
Project Address 4 School Terrace Trowse, Norwich NR14 8TJ		
Drawing Title Composite Plan		
Job No. 017	Drawing Number 017-A-PL01	
Date 27.11.22	Scale Various @A1	Revision -
Drawn EA	Checked EA	CSO Date

COPYRIGHT: This drawing must not be reissued, loaned or copied without the consent of CAM Architectural Limited. All errors, discrepancies should be reported to CAM Architectural Limited immediately. All dimensions are to be checked before any site fabrication by the contractor or sub-contractors specialist suppliers etc. Do not scale plans. Use only figured or grid dimensions. Any deviation from this drawing is to be reported to CAM Architectural Limited immediately. This drawing has been prepared for the following purposes and does not constitute use for any other purpose: **Planning Application**