

GROUND FLOOR PLAN
EXISTING

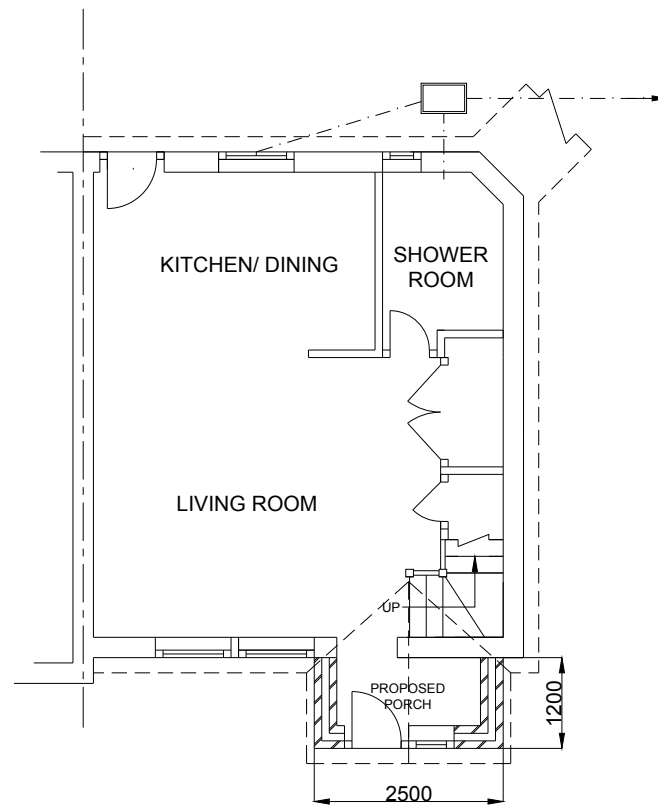

GROUND FLOOR PLAN
(AS BUILT)

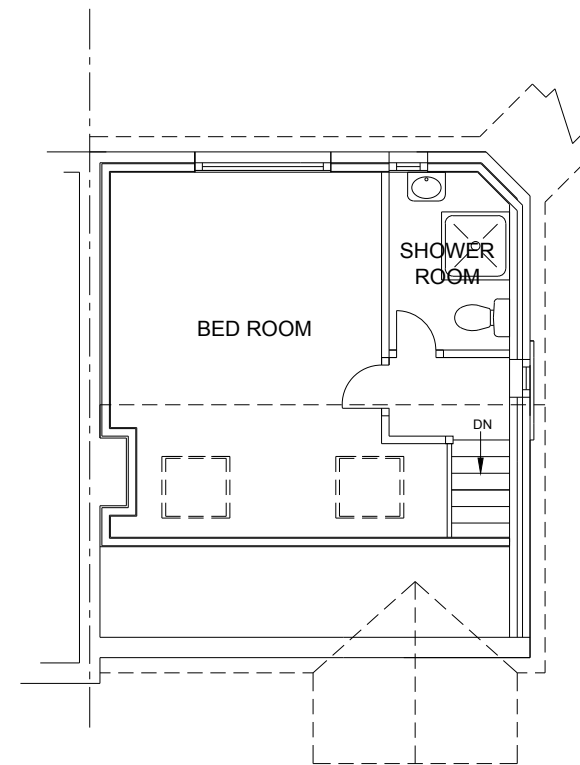

LOFT FLOOR PLAN
(AS BUILT)

LOFT VOLUME

DORMER:- $5.35 \times 2.20 \times 3.20 = 37.66 \times \frac{1}{2} = 18.83$

HIPPED TO GABLE:-
 $6.70 \times 3.90 \times 2.25 = 65.32 \times \frac{1}{2} = 10.88$

ADD:- $18.83 + 10.88 = 29.71 \text{ cum.}$

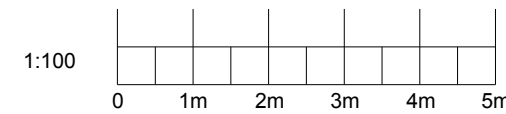

LAWFUL DEVELOPMENT CERTIFICATE EXISTING
USE OF PORCH, CHANGE OF ROOF FROM
HIPPED TO GABLE WITH REAR DORMER AT 2
ANGLESY ROAD WATFORD WD19 6UA
CLIENT:- MR C IORDACHE
SCALE:- 1:100 @ A3
DRG NO.-: 1153-A
DRAWN BY:- ANIL HALLAN TEL:- 07734033013

DATE:- DEC. 2022