

 Structure removed

### SIDE (EAST) ELEVATION as existing

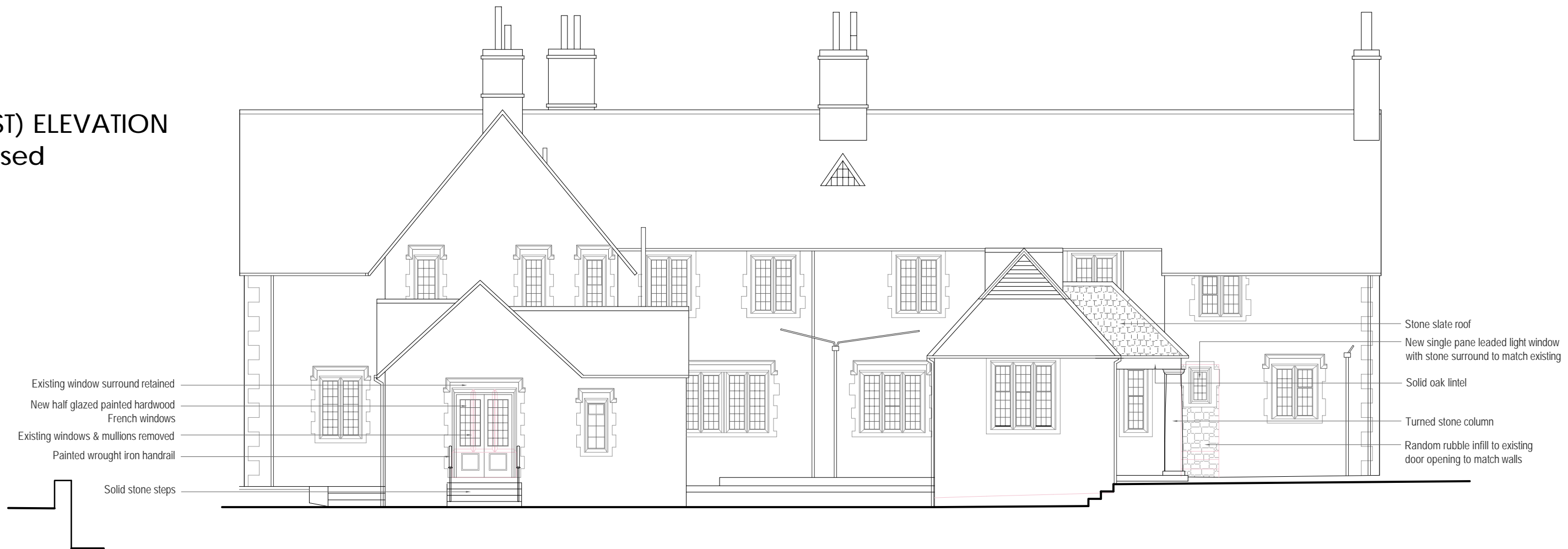

### SIDE (EAST) ELEVATION as proposed



- Existing window surround retained
- New half glazed painted hardwood French windows
- Existing windows & mullions removed
- Painted wrought iron handrail
- Solid stone steps

- Stone slate roof
- New single pane ledged light window with stone surround to match existing
- Solid oak lintel
- Turned stone column
- Random rubble infill to existing door opening to match walls