

 Structure removed

**NORTH-WEST
INTERNAL ELEVATION
as existing**

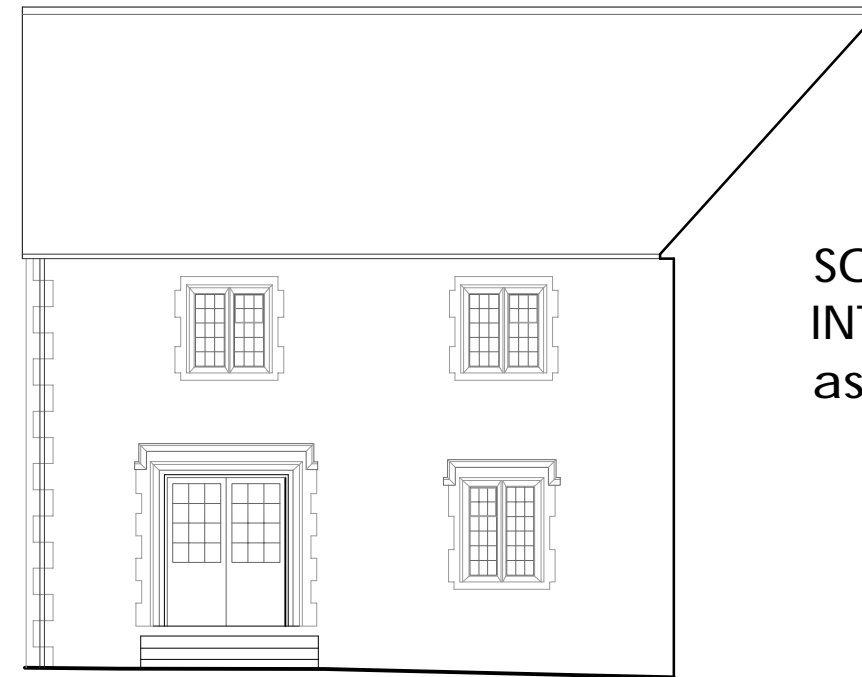

**SOUTH-WEST
INTERNAL ELEVATION
as existing**



**NORTH-WEST
INTERNAL ELEVATION
as proposed**

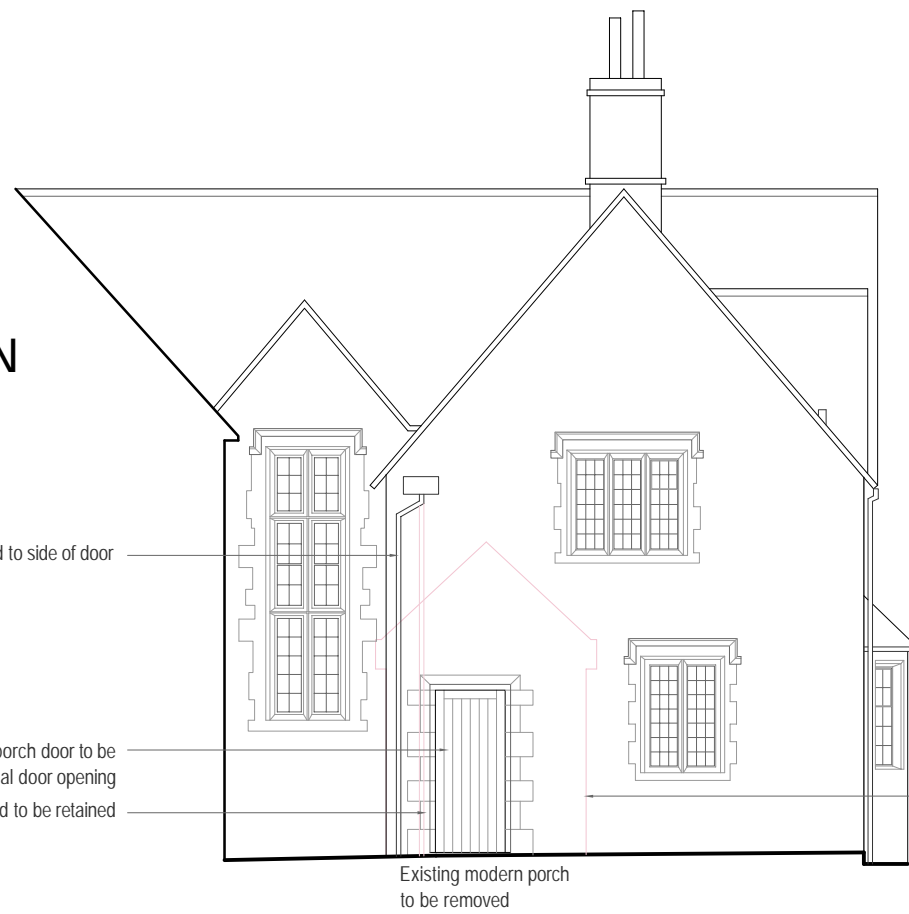

**SOUTH-WEST
INTERNAL ELEVATION
as proposed**

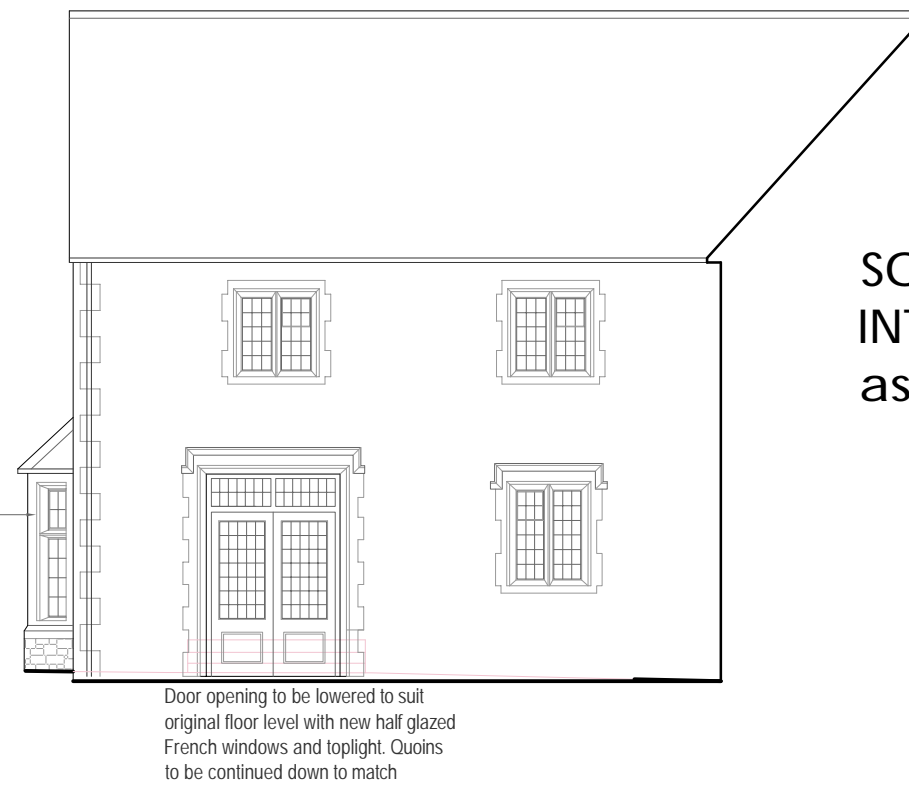

Existing rainwater pipe diverted to side of door

If possible existing porch door to be re-used in original door opening
Original door surround to be retained

Existing modern porch to be removed

New stone canted bay window to match existing

Masonry to be made good where porch removed

Door opening to be lowered to suit original floor level with new half glazed French windows and toplight. Quoins to be continued down to match