

**Material key:**

1. Clay Roof Tiles
2. Artificial Coarsed Rubble Stone
3. UPVC Framed Windows and Doors
4. PV Solar Panels
5. Painted Timber Cladding
6. Guttering and Rainwater Pipes
7. Corrugated Roofing Sheets
8. Timber cladding
9. Timber posts/beams
10. Black Metal Framed Windows and Doors
11. Rooflight
12. Lawn
13. Patio Tiles
14. Stone Garden Wall
15. Gravel
16. Metal Chimney Cowl

Notes:  
Responsibility is not accepted for errors made by others scaling from this drawing.

All construction information should be taken from figured dimensions only. Dimensions are in millimeters unless otherwise stated.

All dimensions and conditions to be checked on site prior to preparing drawings or commencing any work.

Any variations or supplementary drawings are to be approved by The Architect.

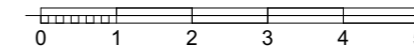

01 19/12/2022

Revision: Date: Description:

Status:  
**EXISTING**

Project:  
The Old Mill, Downhead, Shepton  
Mallet, BA4 4LQ

Title:  
SECTION A-A as Existing

Reference:  
**448.S.200**

Revision:  
**01**

**DESIGNSCAPE**  
ARCHITECTS

Bath Brewery  
Toll Bridge Road  
Bath BA1 7DE  
T: 01225 858500  
E: enquiries@dscape.co.uk  
www.dscape.co.uk

Last issued by: MJ/sb

First issued:  
Scale @ A3: 1:100