

EXISTING BLOCK PLAN 1:500

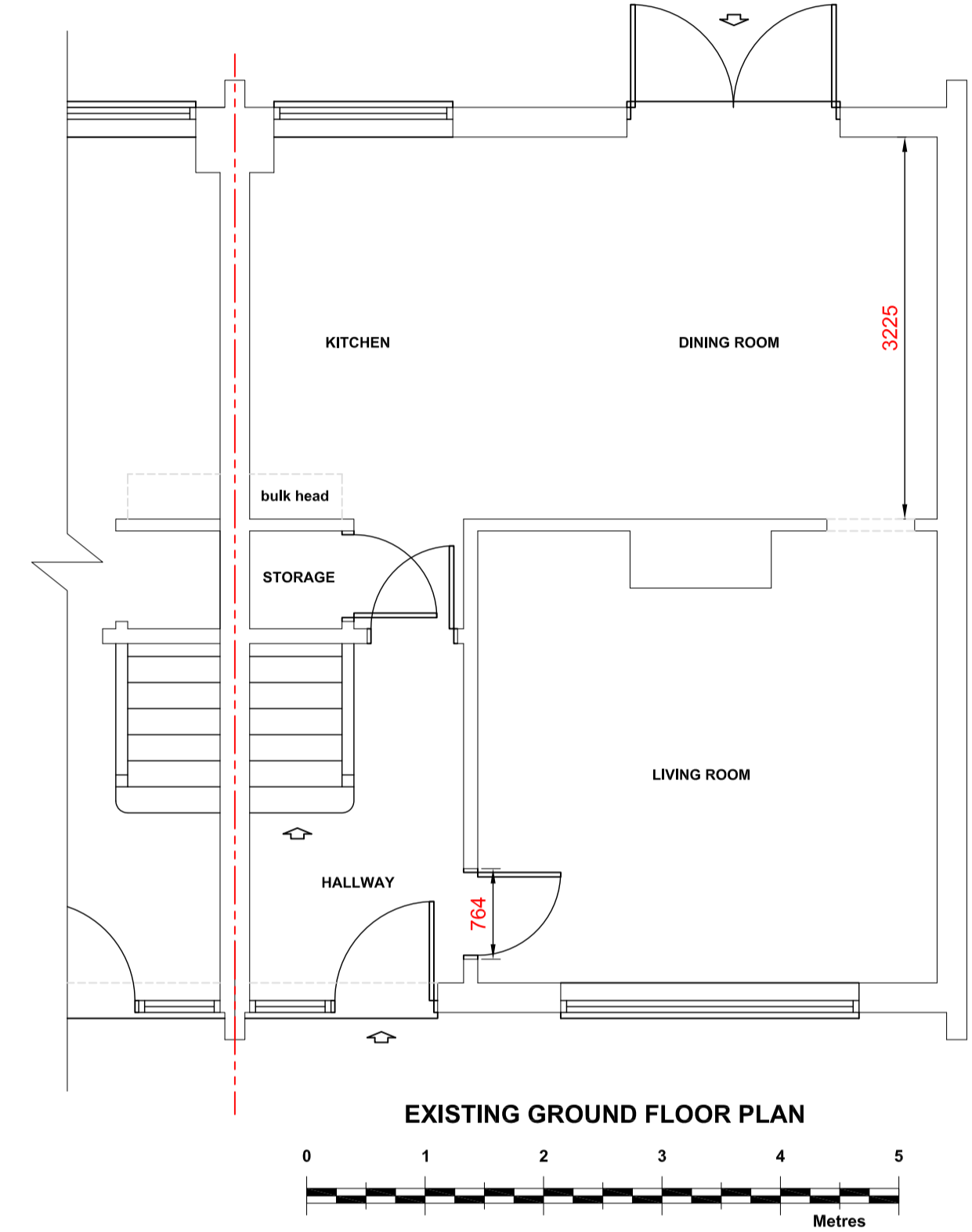

EXISTING GROUND FLOOR PLAN

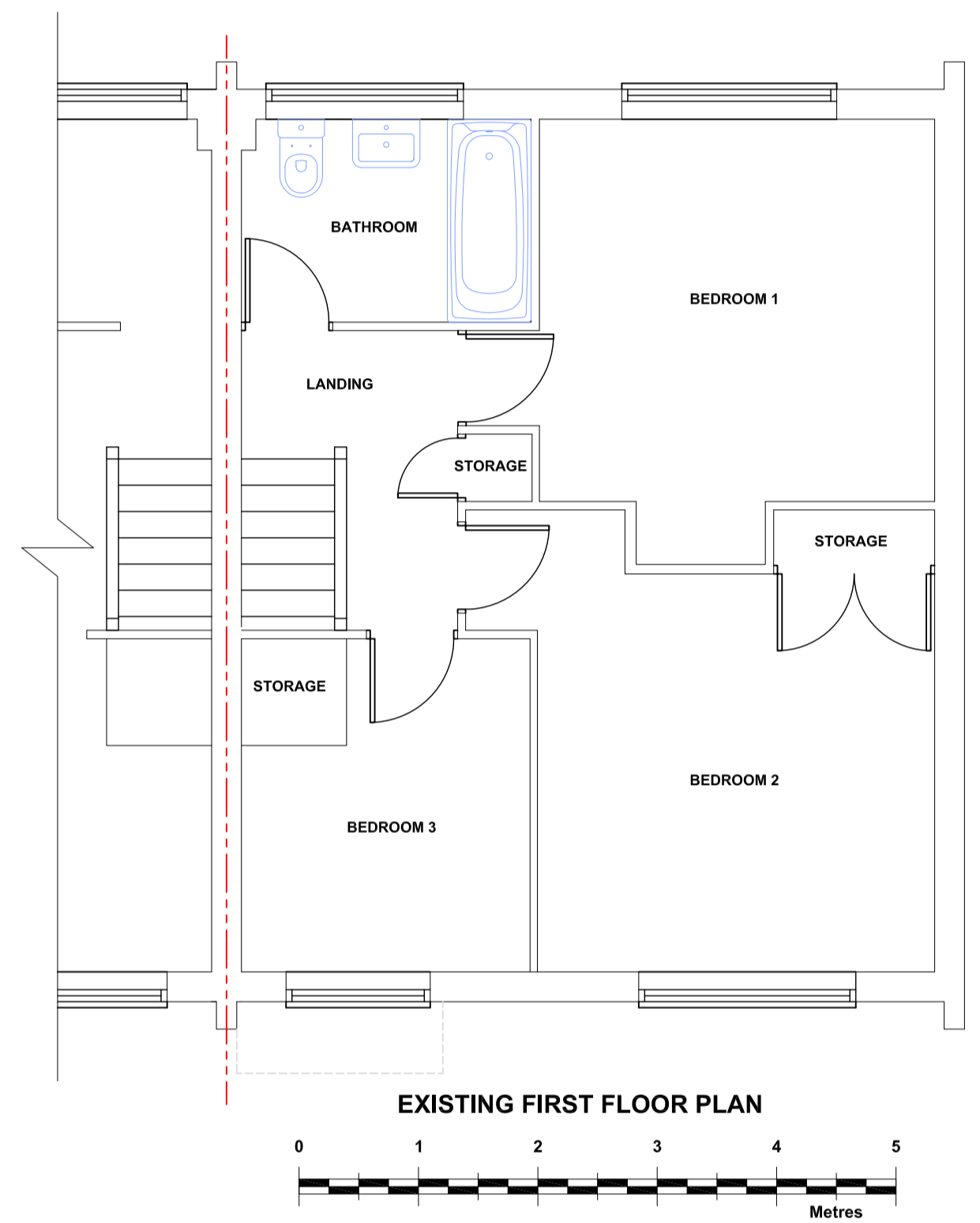

EXISTING FIRST FLOOR PLAN



EXISTING FRONT ELEVATION



EXISTING REAR ELEVATION

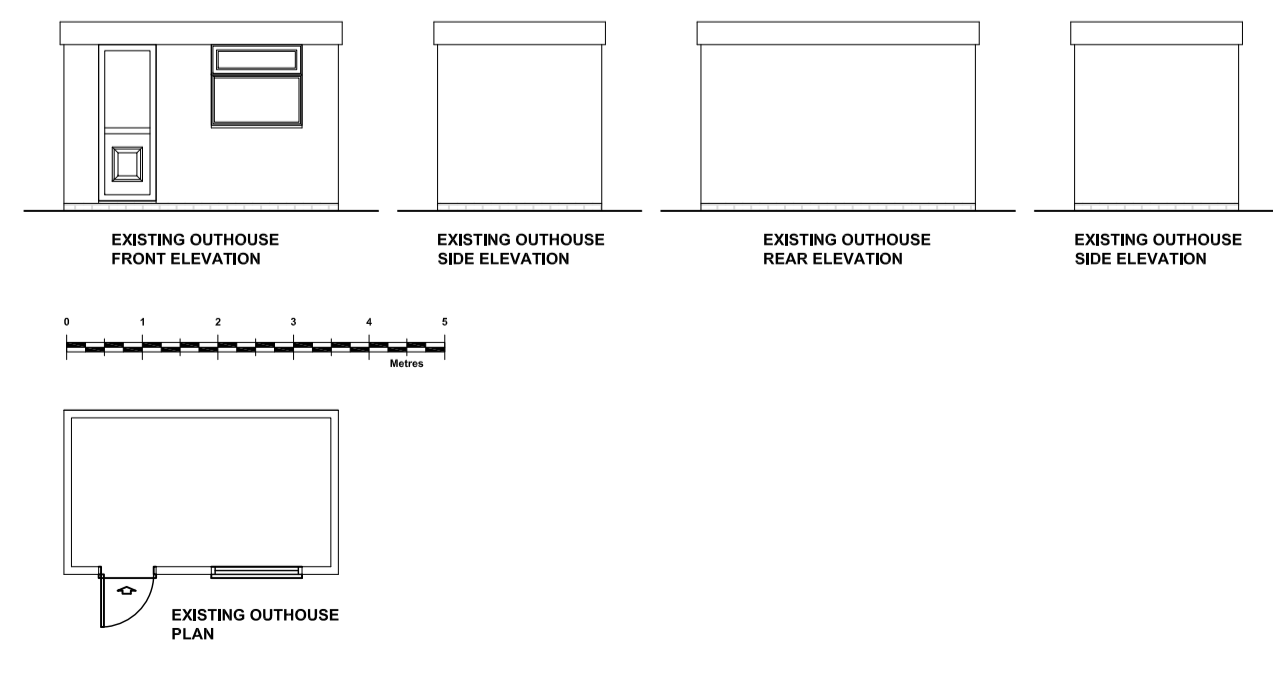

EXISTING OUTHOUSE PLAN

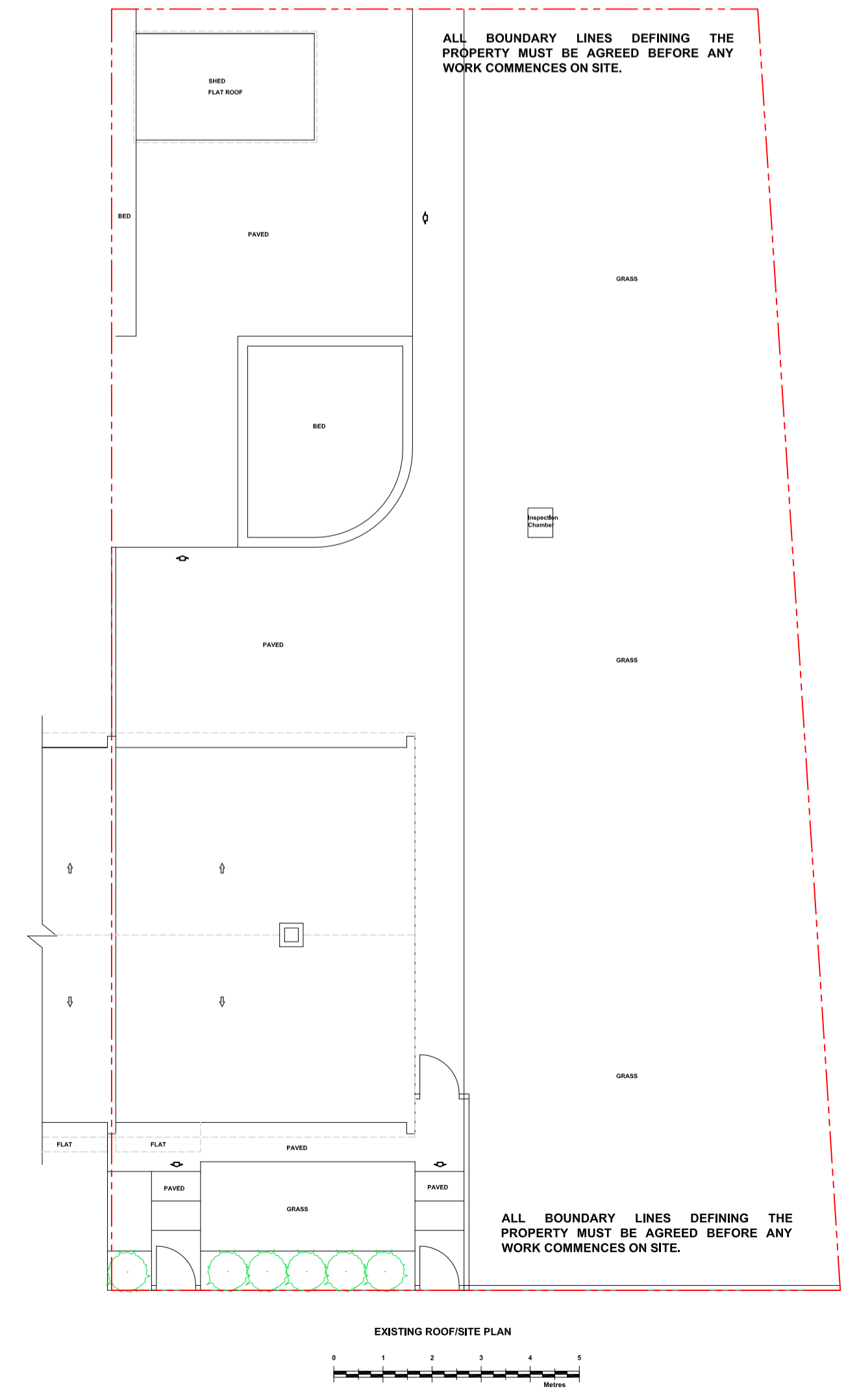

EXISTING ROOF/SITE PLAN



EXISTING LOCATION PLAN 1:1250

| Revision | Description | Date |
|----------|-------------|------|
| | | |
| | | |
| | | |

TOWN AND COUNTRY PLANNING LTD
 (020) 8441 4947
 13 Evelyn Road, Cockfosters, Hertfordshire EN4 9JT
 e-mail: martin@tcppltd.net

Project
 64 Milton Drive
 Borehamwood
 Herts
 WD6 2BB

Client
 Mr & Mrs Ihekweazu

Existing Plans & Elevations
 Drawing No. 2022/1581/1

Scale 1:50, 1:100 **Drawn By:** M.P.M

Sheet Size A1 **Date** 17 Nov 2022

IMPORTANT NOTICE
 © Copyright. Drawing to be used in conjunction with specification and structural engineers notes. All dimensions to be checked on site prior to commencement of work, differences between drawings, and between drawings and specification or structural engineers details to be referred immediately to Town and Country Planning Ltd. Work should only be undertaken from local authority approved drawings. Commencement of any work on site prior to gaining the necessary planning and/or building control approvals is entirely at the client's own risk. We strongly recommend you agree the boundary lines of the property before any work commences on site. It is the responsibility of the builder and the property owner to be in agreement with the definition of these lines.