

- KEY:**
- Site Boundary
 - Highway Boundary
 - Existing Trees
 - Existing Shrubs
 - Proposed Trees
 - Proposed Orchard Trees
 - Proposed Mulberry Trees
 - Proposed Large Native Hedgerow / Instant Hedgerow Mix - Maintained at a maximum height of 2m
 - Proposed Native Hedge - Maintained at a maximum height of 1.5m
 - Proposed Ornamental Hedgerow - Maintained at a maximum height of 600mm
 - Proposed Climbers
 - Proposed Feature Shrub
 - Proposed Native Woodland Mix
 - Proposed Native Shrub Mix
 - Proposed Managed Scrub Mix
 - Proposed Shrubs
 - Proposed Ornamental Bulbs
 - Proposed Attenuation Base Mix
 - Proposed Marginal Planting
 - Proposed Swale Planting
 - Proposed Pond Edge Planting Mix
 - Proposed Emergent Pond Mix
 - Proposed Aquatic Planting / Oxygenators
 - Proposed Amenity Turf to Plot Frontages - Retain Medialion Turf Rolls or similar
 - Proposed Amenity Grass
 - Proposed Amenity Flowering Lawn Mixture
 - Proposed Wildflower Mix - Emergent E13 Special General Purpose Meadow Mixture
 - Proposed Wet Grass Mix
 - Proposed ERM Meadow Mixture for Wetlands
 - Proposed Pond Edge Mix
 - Proposed Grass Mown Path - 1200-1500mm Wide
 - Proposed Timber Post and Rail Fence
 - Proposed Timber Kiosk Rail
 - Height: 1200mm
 - Proposed Timber Kiosk Rail
 - Height: 600mm
 - Horton Rustic 4 Star Seat - Located in P.O.S areas and LAPS
 - Supplier: Broxap
 - Finish: Treated Softwood Timber
 - Size: L1200 x W500mm x H170mm
 - Roof Fix Length: 300mm
 - Code: BX17 4055
 - Landscape Seat - Located in the Plaza and 'The Square'
 - Supplier: Broxap
 - Frame Finish: Cast Iron Black Powder Coated
 - At Black RAL 9005
 - Filing: Set of 4 Ground Bolts
 - Timber: 11 Treated Solo Slats
 - Size: L1800 x W605 x H840mm
 - Code: BX 2060
 - Champion Redwood Litter Bin - Supplier: Broxap
 - Size: 600mm W x 900mm H
 - Finish: Redwood Timber Stain
 - Filing: Set of 4 Shield Anchor Bolts for installation Fixed onto Hogg Surface
 - Capacity: 150 Litres
 - Code: BX17 4030
 - Broxap Derby Round Litter Bin
 - Finish: Stainless Steel - Standard 240 Gal Dull Polish
 - Filing: Set of 4 Shield Anchor Bolts for installation
 - Fixed onto 200mm deep concrete pad
 - Height: 1100mm
 - Width: 500mm
 - Capacity: 130 litres
 - Code: BX052 2554
 - Proposed Decorative Gravel
 - Located at Church Road entrances
 - Supplier: Decorative Aggregate similar
 - Finish: Cotswold Gold 20mm laid 50mm deep
 - Tarmac Footpath - 2000mm Wide
 - Timber-edged Hogg Footpath
 - Width: 1200mm unless stated
 - 25mm x 150mm treated softwood timber edge fixed to 50mm x 450mm treated softwood timber pegs at 1m intervals
 - 100mm depth sub-base and geotextile membrane with 40-50mm depth surface course of compacted crushed aggregate
 - Bull hogg surface max. 10mm size or smaller approved.
 - This includes 25mm sand to surface to stabilize it.
 - Proposed Timber Bollard Posts
 - Size: 100mm wide x 1000mm high (inc. 300mm roof)
 - Finish: FSC Timber, Painted and Stained
 - Product Code: BX17 Pointed - Square
 - Supplier: Broxap
 - *Spaced at 1000mm intervals maximum where possible
 - Visibility Splays
 - Proposed Root Barriers
 - ReRoot 1000 or equivalent
 - Proposed Hedging Holes
 - Located on near garden fences
 - Plaza Hard Surface Key:
 - Aluminium-edged Daltex Amber Gold
 - Rein Board Gravel
 - Depth: 15mm
 - Aluminium Edging
 - Product: AUE/Excel 150mm Edging
 - Flexible (101/028)
 - Finish: Mill
 - Thickness: 4.5mm
 - Supplier: Kierley
 - Tobemore Pedestals Paving
 - Laid in 1m strips
 - Colour: Slate
 - Tobemore Pedestals Paving
 - Size: 200 x 100 x 50mm
 - Colour: Charcoal
 - Public Art Feature Location

PLANTING NOTES
 All plants to be supplied in accordance with the HTA National Plant Specification and from an HTA certified nursery. All plants and trees to be planted in accordance with BS3306 and BS8545. Delivery and handling of all plant material to be in accordance with BS4226/JCL/CPS Code of Practice for Handling and Establishing Landscape Plants' Parts I, II and III and BS8545.

Planting Pit and Trench Preparation
 Tree pits in soft landscape to be excavated to 1m/1m/1m depth prior to topsoiling and all other planting areas excavated to 450mm depth. All proposed hedge planting trenches to be excavated to 600mm depth. Unless otherwise specified, all tree pits in hard landscape to be 2m x 2m x 1m, backfilled with compacted Urban Tree Soil.

The preparation of planting pits, bed or trenches shall comply with the appropriate British Standards, namely BS4043, BS4428, BS5837 and BS8545.

Excavation of planting pits, beds or trenches shall not take place when the ground is frozen or waterlogged such that damage may occur to the structure of the soil. All excavated areas to be backfilled with either site won topsoil or imported topsoil to be BS3882-General purpose grade. All topsoiled areas to be clear of rocks and rubble larger than 50mm diameter and any other debris that may interfere with the establishment of plants. The Contractor shall break up and cultivate at the base of the trenches or planting pits. The sides of the trenches or planting pits shall be loosened with a fork or other similar implement. All stones and the like over 75mm in any dimension, deliberate matter, weeds and weed roots brought to the surface by any cultivation or excavation shall be removed off site. The Contractor shall remove off site the excavated subsoil material when preparing planting pits. The imported topsoil shall make up any deficiencies caused by the removal of the subsoil material. Trenches and pits shall have the topsoil and any subsoil material thoroughly broken up and mixed prior to backfilling.

All trees shall be supplied root balled, unless otherwise stated. Root balled trees shall be well grown, healthy and with a compact, contained rootball. They shall be nursery grown and have been regularly watered. Prior to planting, all plant material shall be stored and sorted in accordance with best practice.

Planting
 All plants shall be planted in a random fashion avoiding formal regimented lines at densities indicated in the schedule, unless otherwise specified. Unless otherwise specified, all hedgerows shall be planted in a double staggered rows and hedgerow mixes shall be planted in groups of 7, 9 & 13 at densities indicated on the schedule. Ornamental shrub planting shall be planted in groups of 5, 7 & 11 and native shrub planting mixes shall be planted in groups of 9, 13 & 15. The selection, procurement, handling, storage and planting operations of all proposed trees shall be in accordance with BS8545:2014 - 11.2 - Nurseries to independence in the landscape, recommendations.

Planting and associated operations shall comply with BS4043, BS4428, BS5837 and BS8545. Unless otherwise stated planting shall be carried out during the period of 1 Nov to 31 March when the ground is not frozen or waterlogged. If planting is required outside this period agreement shall be sought and all root plants shall be substituted with container grown stock.

*Provide Bamboo cane support and Treobio Biodegradable Spiral Guards (Green-tech product code: 160P1031-PRO) or similar to all native shrubs and hedgerows, young sapling trees, whips and feather planting, ensuring that the main or terminal bud is protruding out above the top of the spirals.

Watering
 All plants shall be watered in field capacity immediately after planting and mulched with 50mm depth of medium grade crushed mulch. The Contractor shall water the trees, shrubs and hedgerows once planted so that the entire tree pit or planted area is moistened to field capacity, i.e. the amount of water retained by previously saturated soil once full drainage has ceased. Watering to field capacity shall continue frequently and on a regular basis as considered necessary by the landscape contractor and as necessary to ensure the successful establishment and continued thriving of all planting. Additional watering shall be undertaken during summer months and/or periods of drought. Post planting management and maintenance specifically for new tree planting shall include ongoing irrigation and formative pruning as outlined in BS8545. The period over which regular irrigation required for transplanted trees is likely to be at least one year to ensure successful establishment. As the root system develops the frequency of irrigation can be reduced.

Staking
 All trees with soft landscape areas to be double staked with cross bar and tied, using 1.5m long, 75mm diameter rounded tree stakes 75mm brace, rubber tie and spacer block. Stakes not to extend more than 350mm above ground level. All trees with hardstanding/highways visibility splays to be clear stem to 1.5m high unless otherwise specified. Trees with hardstanding / specific pits to be underground guyed unless otherwise specified.

Root Barriers
 Root barriers (ReRoot 1000 or equivalent) to be included adjacent to buildings and services where necessary. Landscape contractor shall check all planting operations comply with appropriate standards and that in the absence of detailed surveys, any necessary underground investigations are undertaken to ensure there are no conflicts with existing or proposed utilities, services or foundations.

PROTECTION OF EXISTING VEGETATION TO BE RETAINED
 Existing trees to be retained shall be protected in accordance with BS837, from commencement to completion of all works on site.

V.B. All planting proposals including tree planting have been developed in order to create a high quality environment and gain planning consent for the development. All tree species have been reviewed in line with NBSIC guidance (2017) and in the absence of any building foundation depths or detailed soil analysis information for the site. Where possible only low and moderate water demand species are proposed in close proximity to new buildings. A number of varied cultivars of these species as well as ornamental species that have a smaller overall mature height (which are not currently assessed within NBSIC guidance 2017) are proposed to provide variety in the scheme and engineer's should consider these cultivars & species. Where necessary new building foundation depths shall be designed to accommodate the approved tree species, site specific soil storage and tree water demand in line with NBSIC standards 2017 (Chapter 4.2 - Building Near Trees). Planting plans have been prepared for planting purposes and in the absence of fully detailed ground investigations, geological or hydrological surveys, and planting design & species choice may be subject to change - suitability should be confirmed on site by the landscape contractor. Detailed site specific soil analysis and suitable site drainage should be checked by landscape contractor to ensure planting can be implemented in accordance with approved drawings prior to implementation.

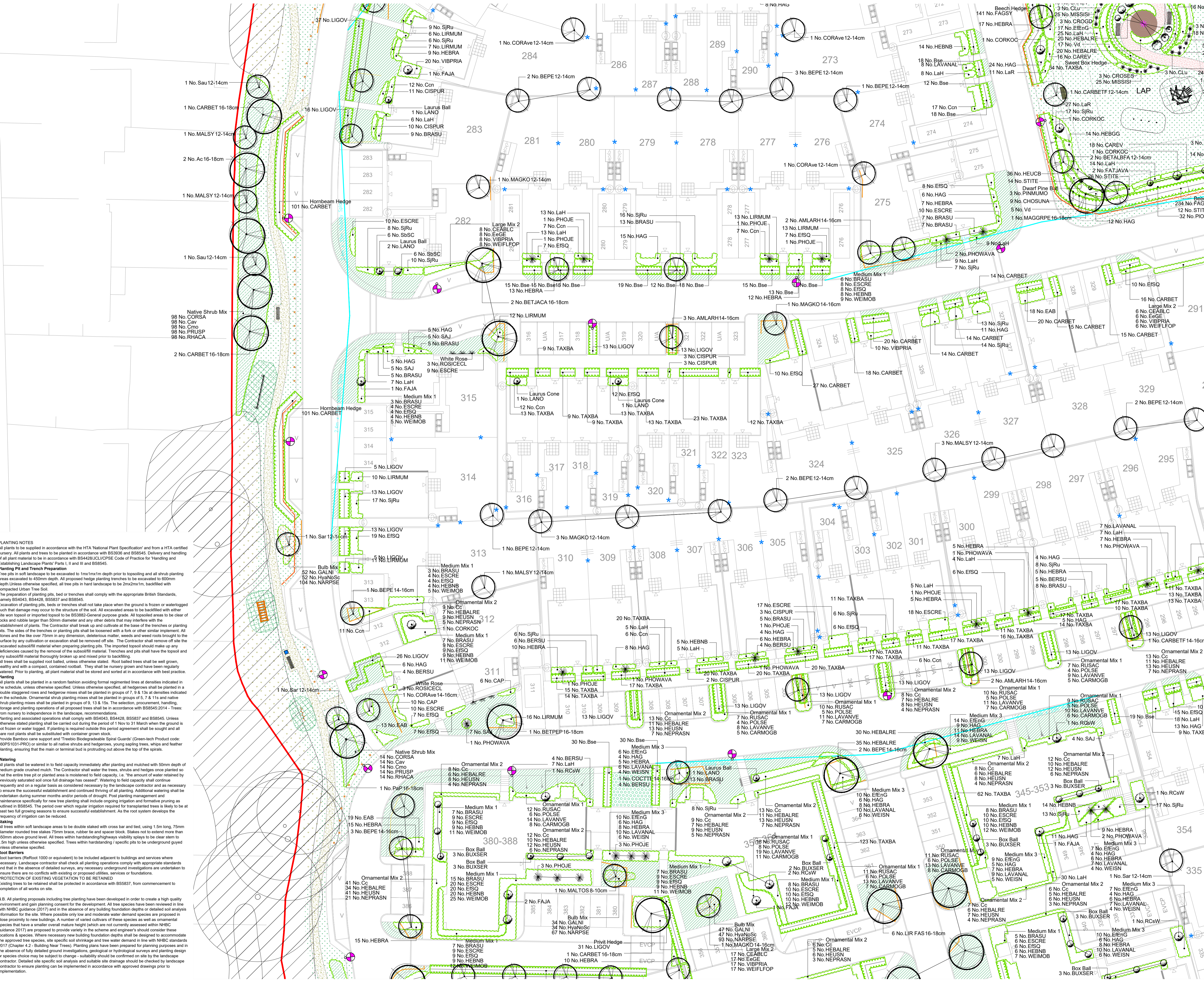

aspect landscape planning

TITLE
 Church Road, Otham, Maidstone
 Planting Plan 11 of 13

CLIENT
 Bellway Homes Ltd (Kent)

| SCALE | DATE | DRAWN | CHKD |
|----------|----------|-------|------|
| 1:250@A1 | JUL 2021 | ICW | CJ |

| DRAWING NUMBER | REVISION |
|----------------|----------|
| 6703.PP.1.11 | E |

REVISIONS:

| NO. | DATE | DESCRIPTION | BY | CHKD |
|-----|----------|--|----|------|
| E | 24.10.22 | Revised Kiosk Rails to Landscaping to Officer comments | CW | CW |
| C | 01.06.22 | Revised Landscaping to Officer comments | CW | CW |
| B | 11.02.22 | Revised tree locations to updated lighting layout | IC | IC |
| R | 17.12.21 | Updated plans to latest layout and team comments | IC | CW |

NOTE