

notes:
All dimensions to be checked on site and any discrepancies reported to the Architect/Contract Administrator before proceeding with the works on site, or off-site fabrication
Subject to site survey and inspection

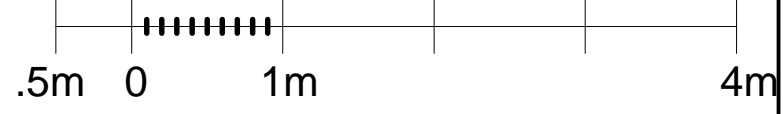

Scale 1:50@A1

GOV.UK - BUILDINGS AND CONSTRUCTION - VAT
ZERO RATING THE CONSTRUCTION OF NEW BUILDINGS
3.2.1 - QUALIFYING BUILDING
THE NEW BUILDING MAKES USE OF NO MORE THAN A SINGLE FACADE (OR A DOUBLE FACADE ON A CORNER SITE) OF A PRE-EXISTING BUILDING. THE PRE-EXISTING BUILDING IS DEMOLISHED COMPLETELY (OTHER THAN THE RETAINED FACADE) BEFORE WORK ON THE NEW BUILDING IS STARTED.

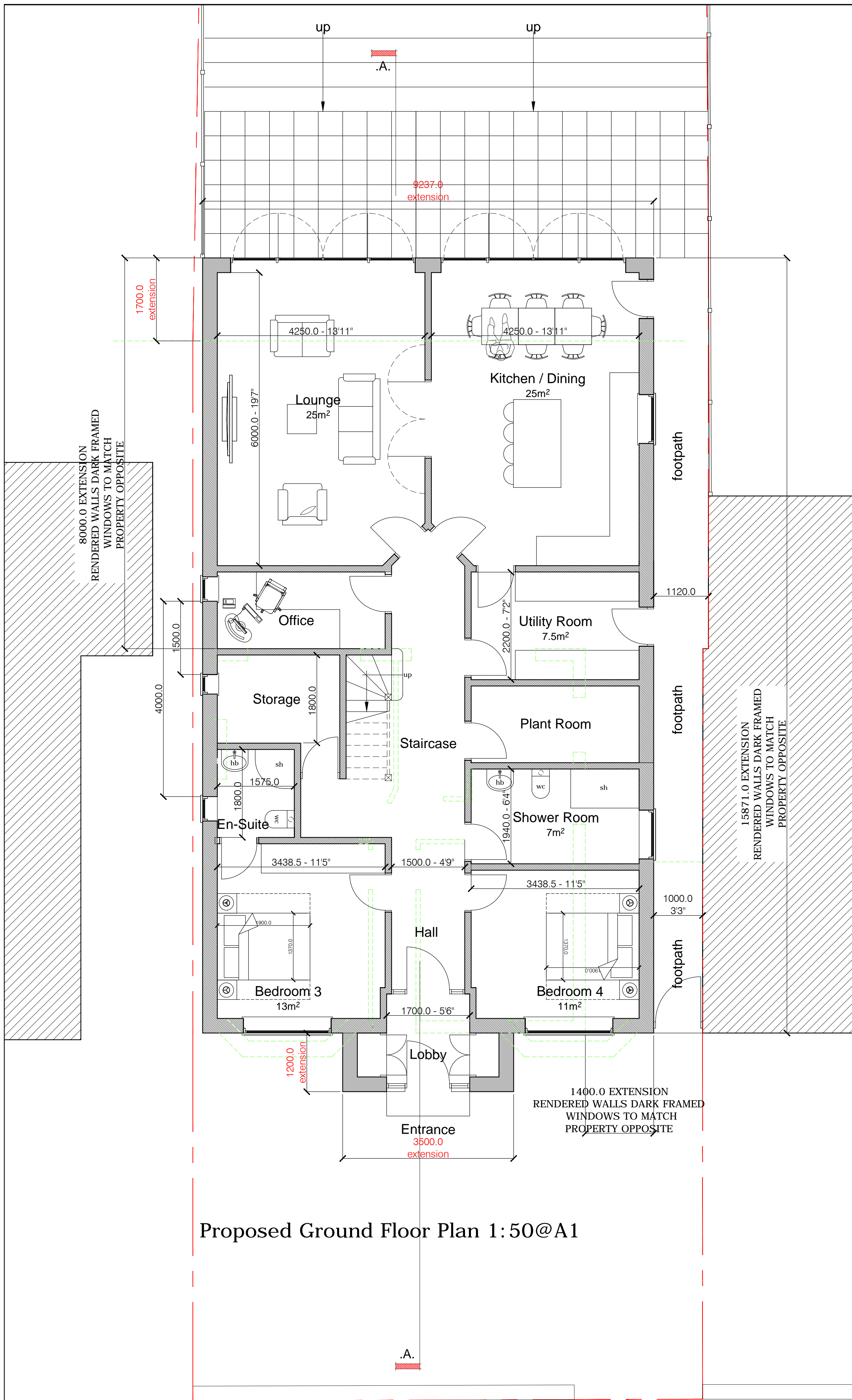

Proposed Ground Floor Plan 1:50@A1

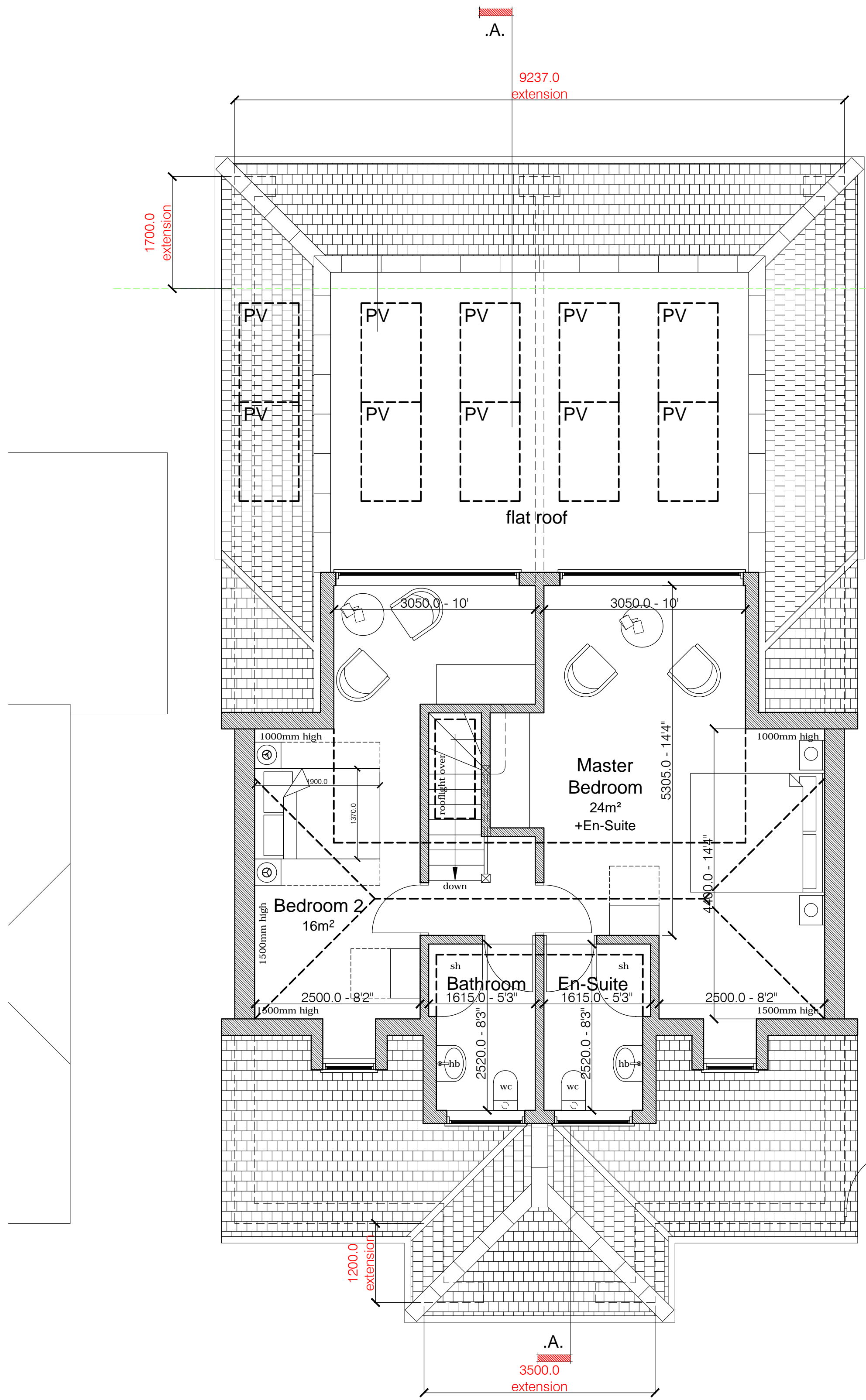

Proposed First Floor Plan 1:50@A1

For Approval

C	ADDITIONAL EXTENSIONS INDICATED AS REQUESTED BY PLANNING DEPARTMENT	02.01.23
B	DESIGN REVISION	05.11.22
A	REVISED FOLLOWING COMMENTS FROM PLANNING DEPARTMENT	27.10.22

revision	description	date



GENESIS ARCHITECTS LTD

7 St Margarets Road, Stanswood Althorn

Ware Hertfordshire SG12 8EP

T : 01920 877998

F : 01920 877998

E: genesisarchitects@btconnect.com

W: www.genesisarchitects.ltd.uk

client

MR & MRS M HALL

project

DEMOLITION AND RECONSTRUCTION

50 ALVA WAY, CARPENDERS PARK

WATFORD, HERTFORDSHIRE

WD19 5ED

title

PROPOSED GROUND AND FIRST FLOOR PLANS

date

AUG 22

scale

AS SHOWN

drawn

IRMB

drawing no

GAL 370 (PC) 003

C