

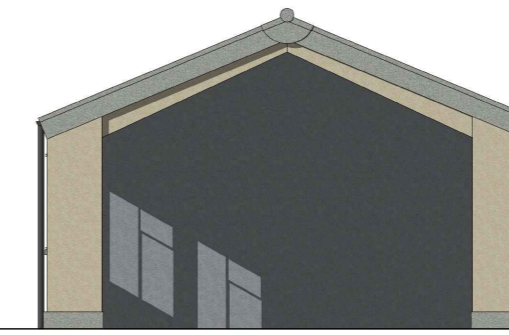

Southwest elevation

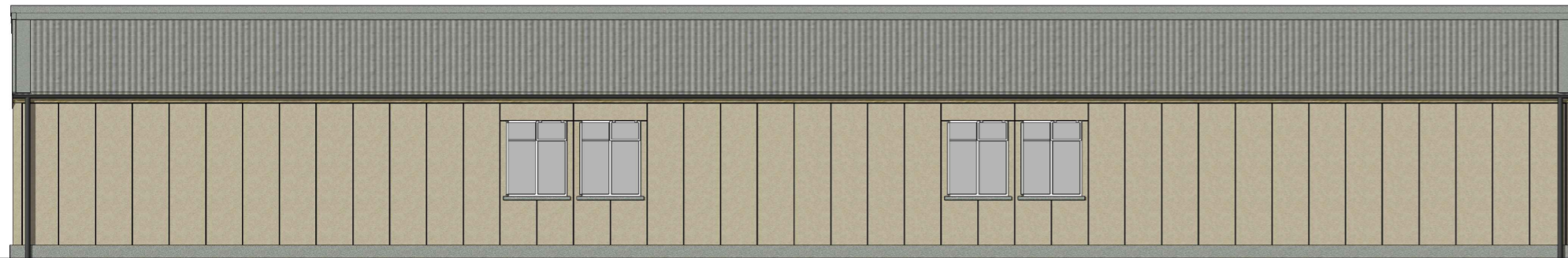

Southeast elevation



Northeast elevation

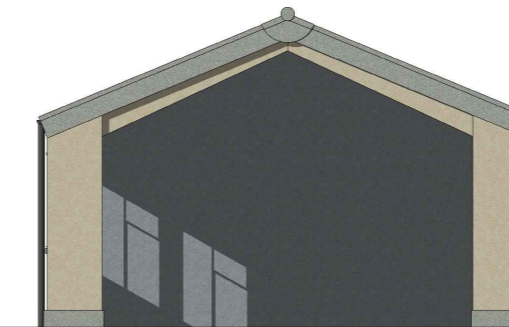

Northwest elevation

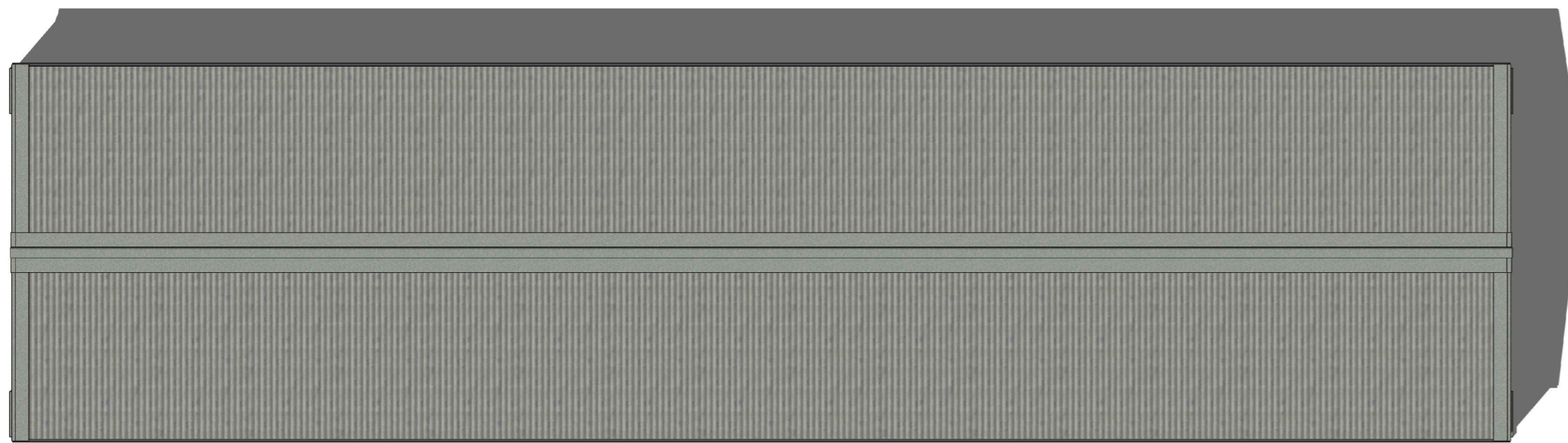

Roof plan

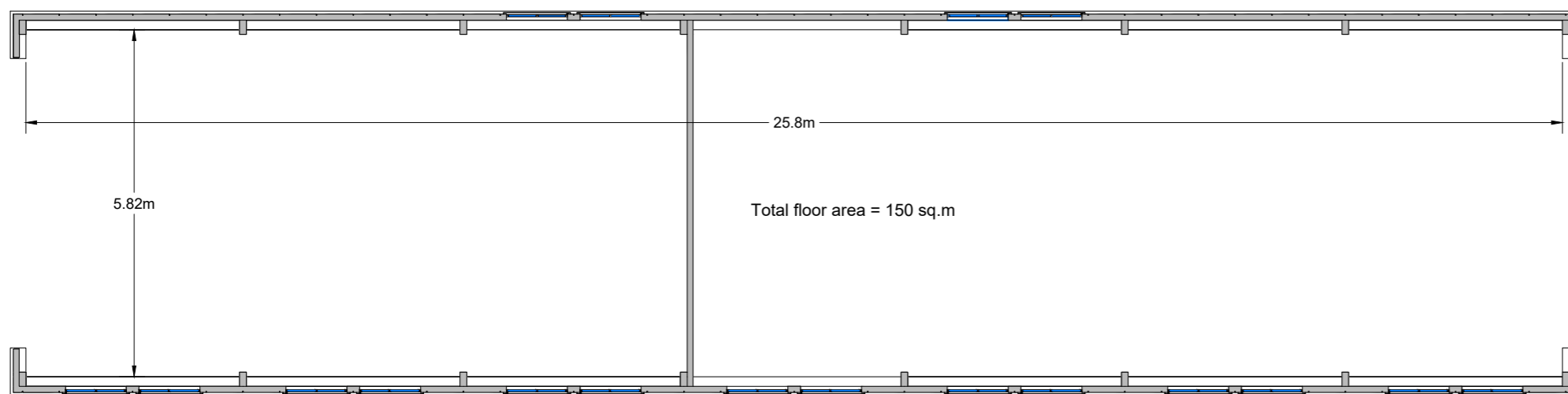

Floor plan



Client : John Miles & Sons			
Project : Proposed Change of Use of Three Buildings at Gt. Ashfield Aerodrome to B8 Commercial Storage			
Drawing : Existing Building 1			
Scale : 1:100 @ A2		Status : Planning	Rev : -
Date : December 2022		Dwg No : 22-0058-003	
No.	Date	Amendment	Initials
-	-	-	-

© THIS DRAWING IS THE COPYRIGHT OF MODUS ARCHITECTURE LTD. It shall not be in any way used or reproduced without prior written consent from Modus Architecture. All dimensions are to be checked on site prior to commencing any work or in the workshop prior to fabrication. Work only to figured dimensions. Any discrepancies are to be reported to the Designer.

Modus Architecture Ltd.
The Studio
193 Southend Road
Rochford
Essex SS4 1JD



t: 01702 625109
e: design@modusstudio.co.uk
www.modusstudio.co.uk