

Southeast elevation

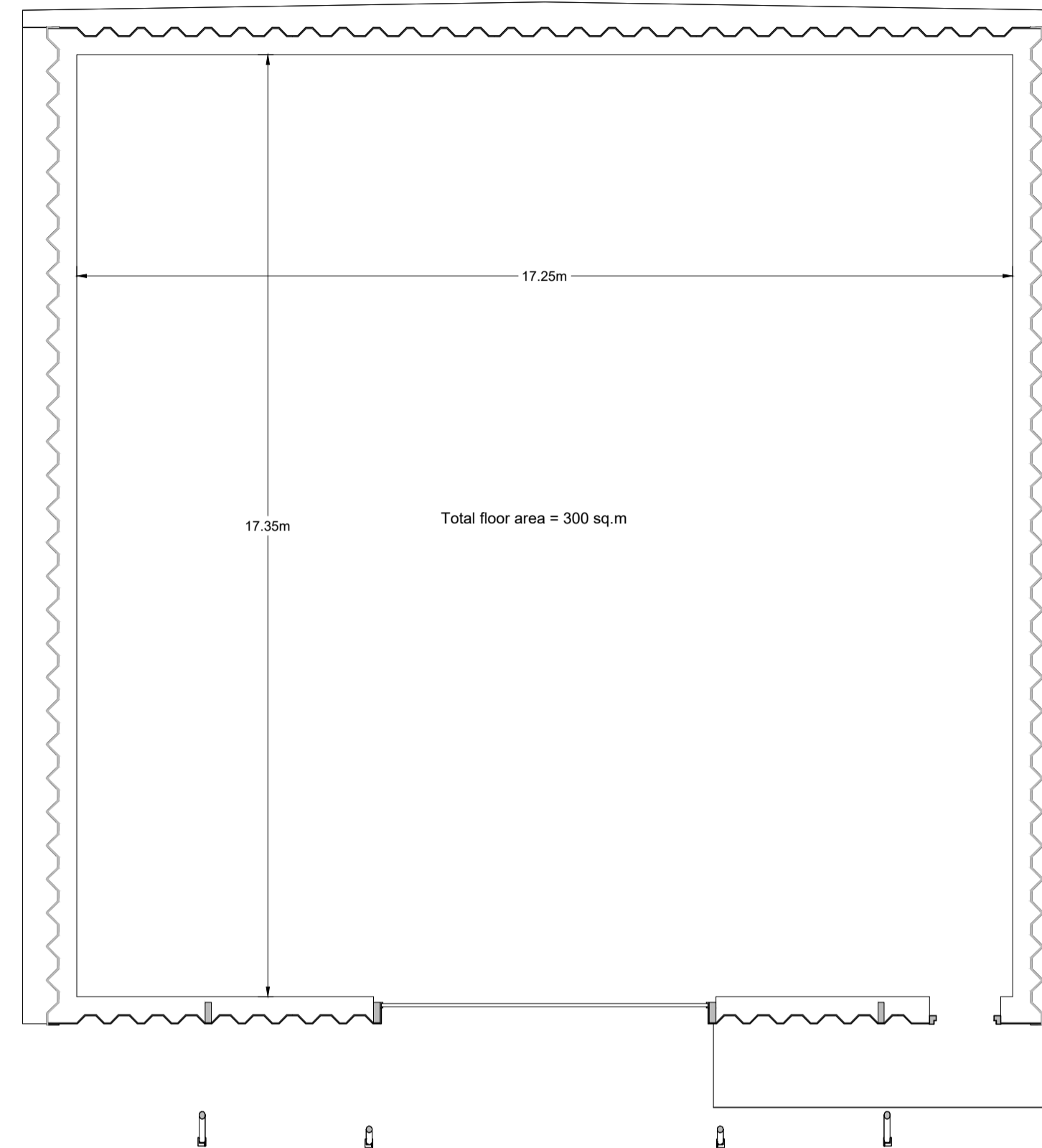

Floor plan



Roof plan

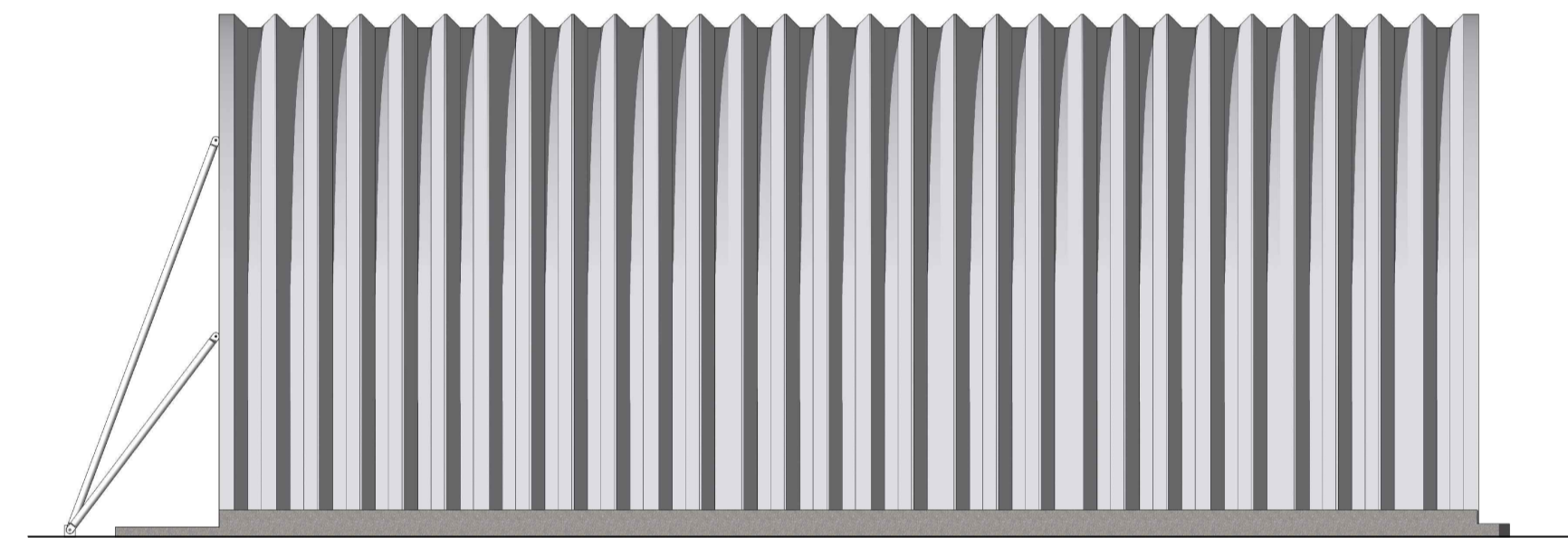

Northeast elevation

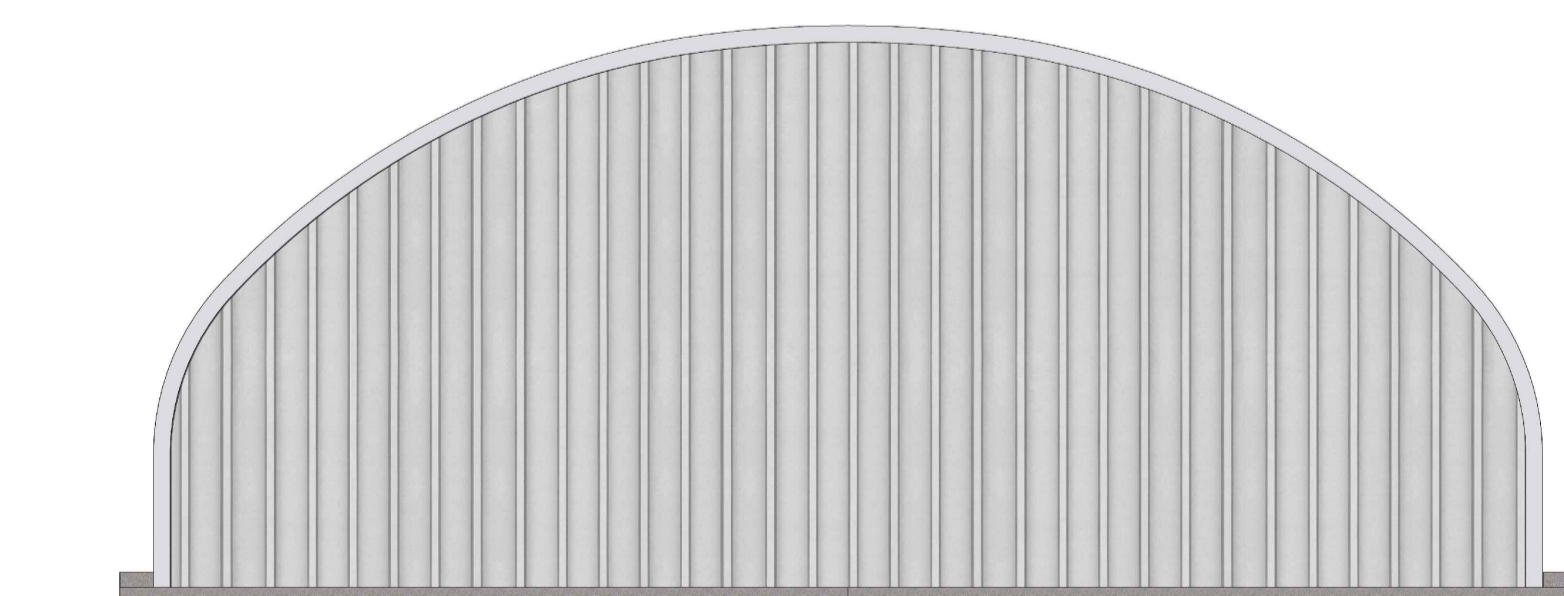

Northwest elevation

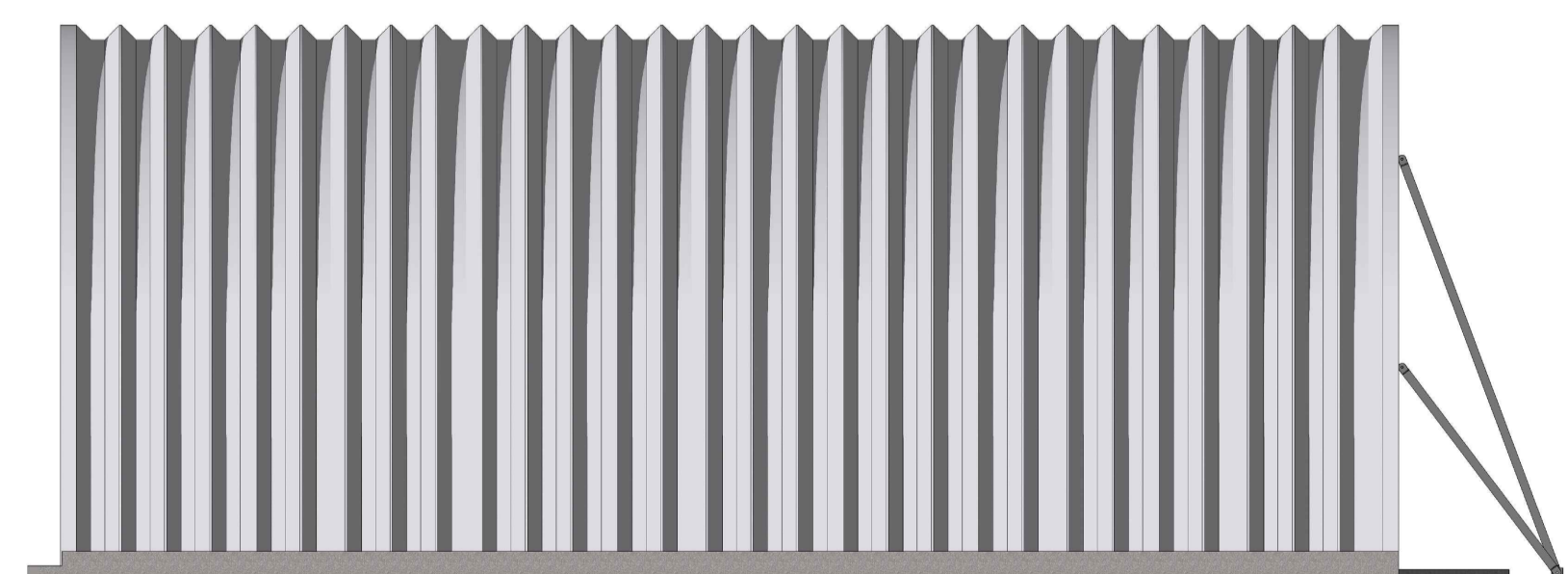

Southwest elevation



Client : John Miles & Sons	
Project : Proposed Change of Use of Three Buildings at Gt. Ashfield Aerodrome to B8 Commercial Storage	
Drawing : Existing Building 2	
Scale : 1:100 @ A1	Status : Planning
Date : December 2022	Dwg No : 22-0058-004
No.	Date

Modus Architecture Ltd.
 The Studio
 193 Southend Road
 Rochford
 Essex SS4 1JD
 t: 01702 625109
 e: design@modusstudio.co.uk
 www.modusstudio.co.uk



© THIS DRAWING IS THE COPYRIGHT OF MODUS ARCHITECTURE LTD. It shall not be in any way used or reproduced without prior written consent from Modus Architecture. All dimensions are to be checked on site prior to commencing any work or in the workshop prior to fabrication. Work only to figured dimensions. Any discrepancies are to be reported to the Designer.