

1. Proposed Annex Building North Elevation
SCALE - 1 : 50@A1

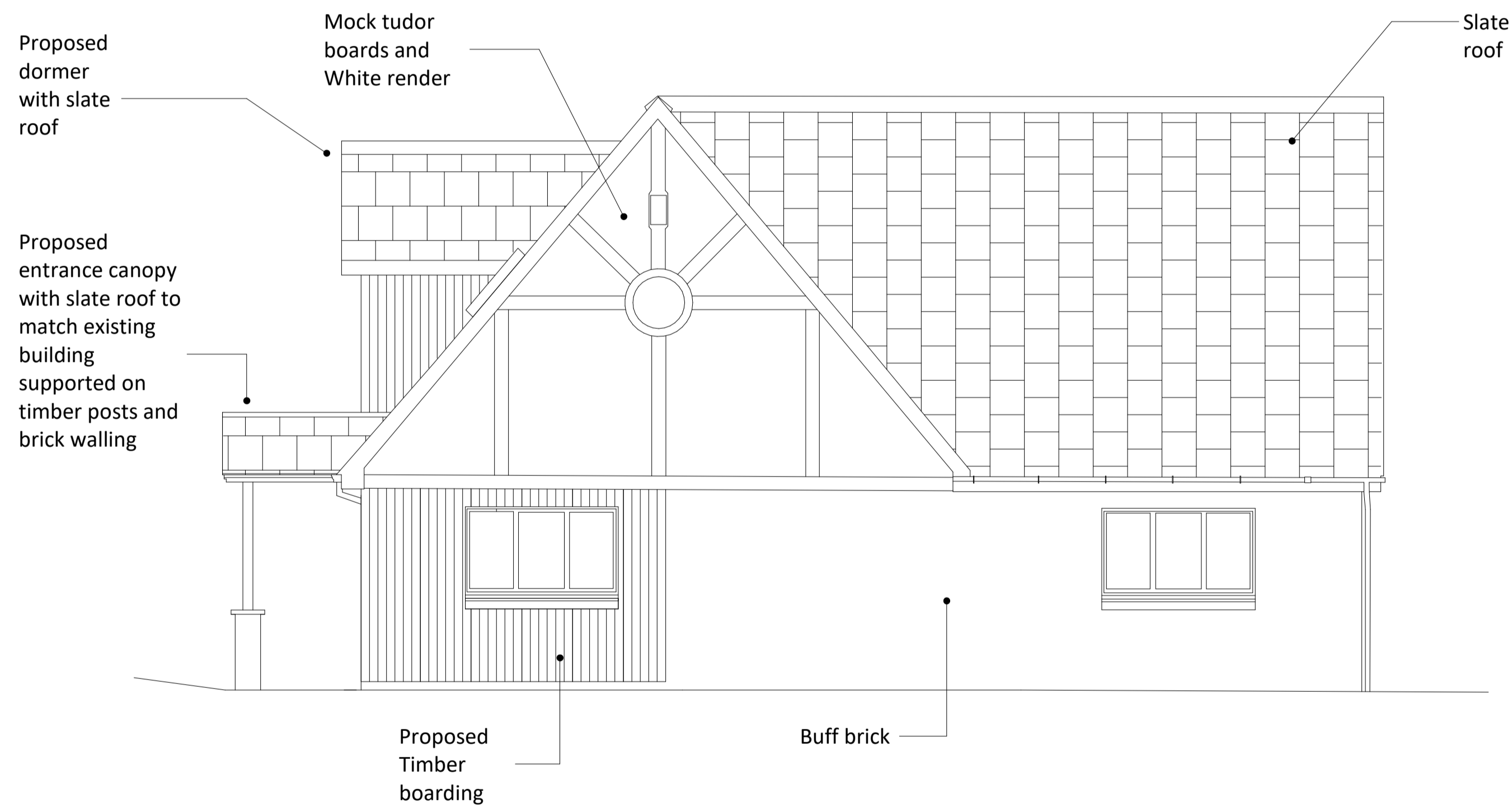

2. Proposed Annex Building East Elevation
SCALE - 1 : 50@A1

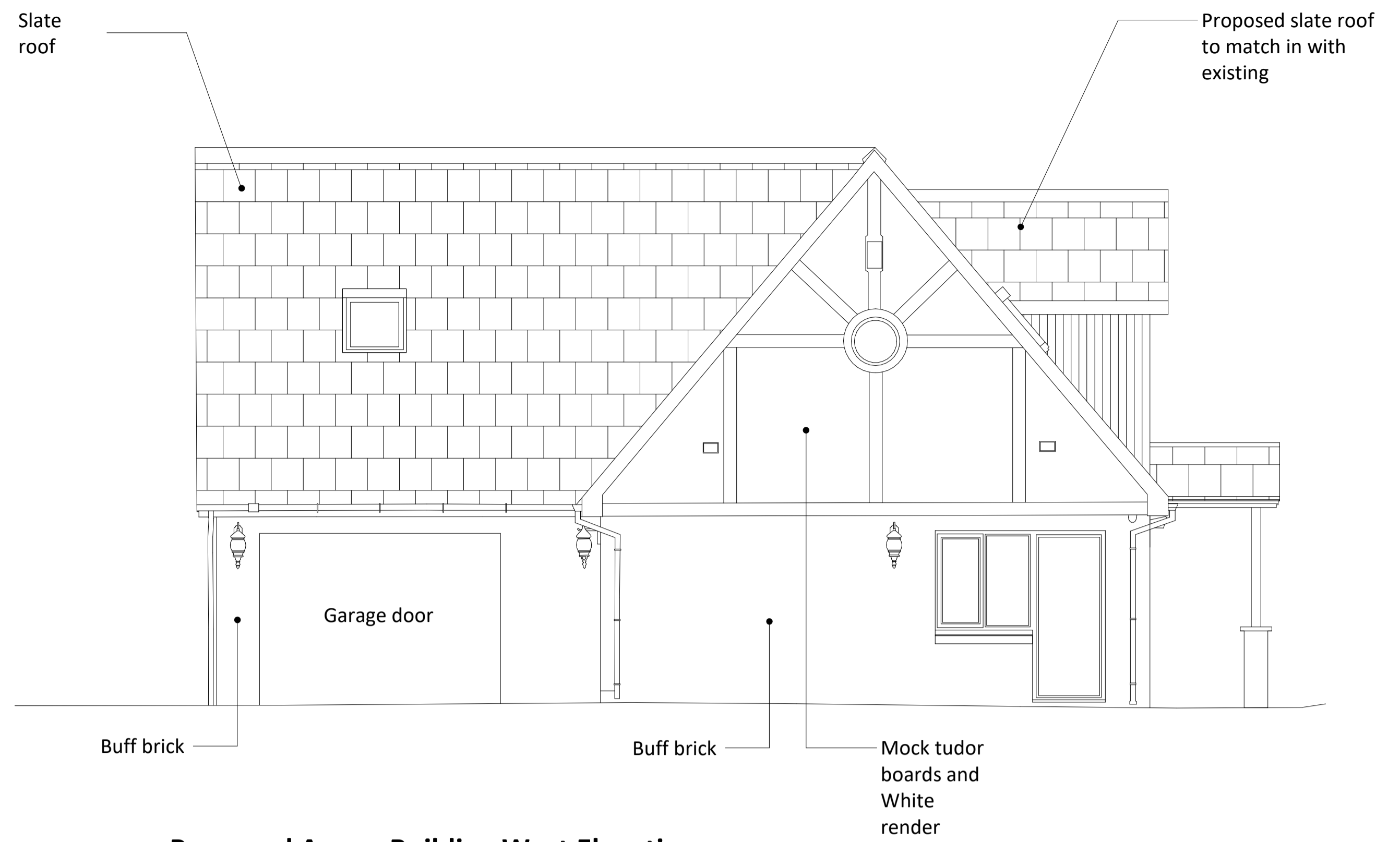

3. Proposed Annex Building West Elevation
SCALE - 1 : 50@A1



4. Proposed Annex Building South Elevation
SCALE - 1 : 50@A1

1:50 Scale 0 1m 2m 5m

Legend

Key Plan

NOTES:
ALL WINDOWS AND ROOFLIGHTS TO BE REPLACED WITH DOUBLE GLAZED UNITS.
ALL NEW ROOF SLATES TO MATCH IN WITH EXISTING.

GSSarchitecture
Kettering | Harrogate | Gloucester | Milton Keynes | Newcastle

Project Title:
Ashwick House, Morpeth
Client:
Mr and Mrs Donkin
Drawing Title:
Proposed Elevations - Annex Building

Drawn By: DRLJ	Checked By: SJRR	Scale @A1: 1 : 50	Date: 24.11.2022
Status: Planning	File No: D089	Rev: (00)09	P3

P3	20.12.22	DRLJ	SJRR	Planning Issue
P2	16.12.22	DRLJ	CB	Preliminary Issue
P1	15.12.22	DRLJ	JAK	Preliminary Issue

Rev	Date	Drn	Chk	Description
-----	------	-----	-----	-------------