

1. Existing Ashwick House Ground Floor Plan
SCALE - 1 : 100@A1

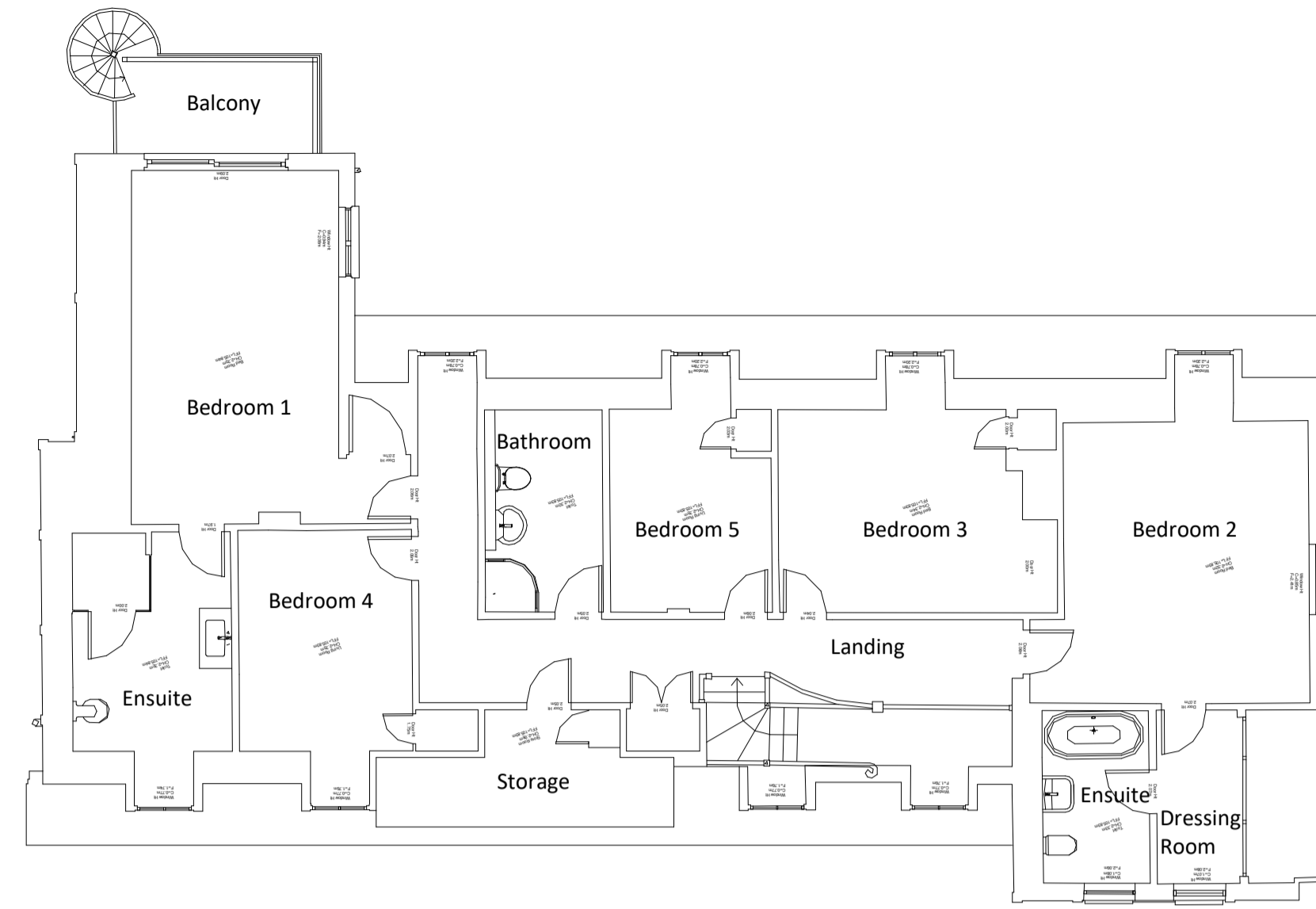

2. Existing Ashwick House First Floor Plan
SCALE - 1 : 100@A1

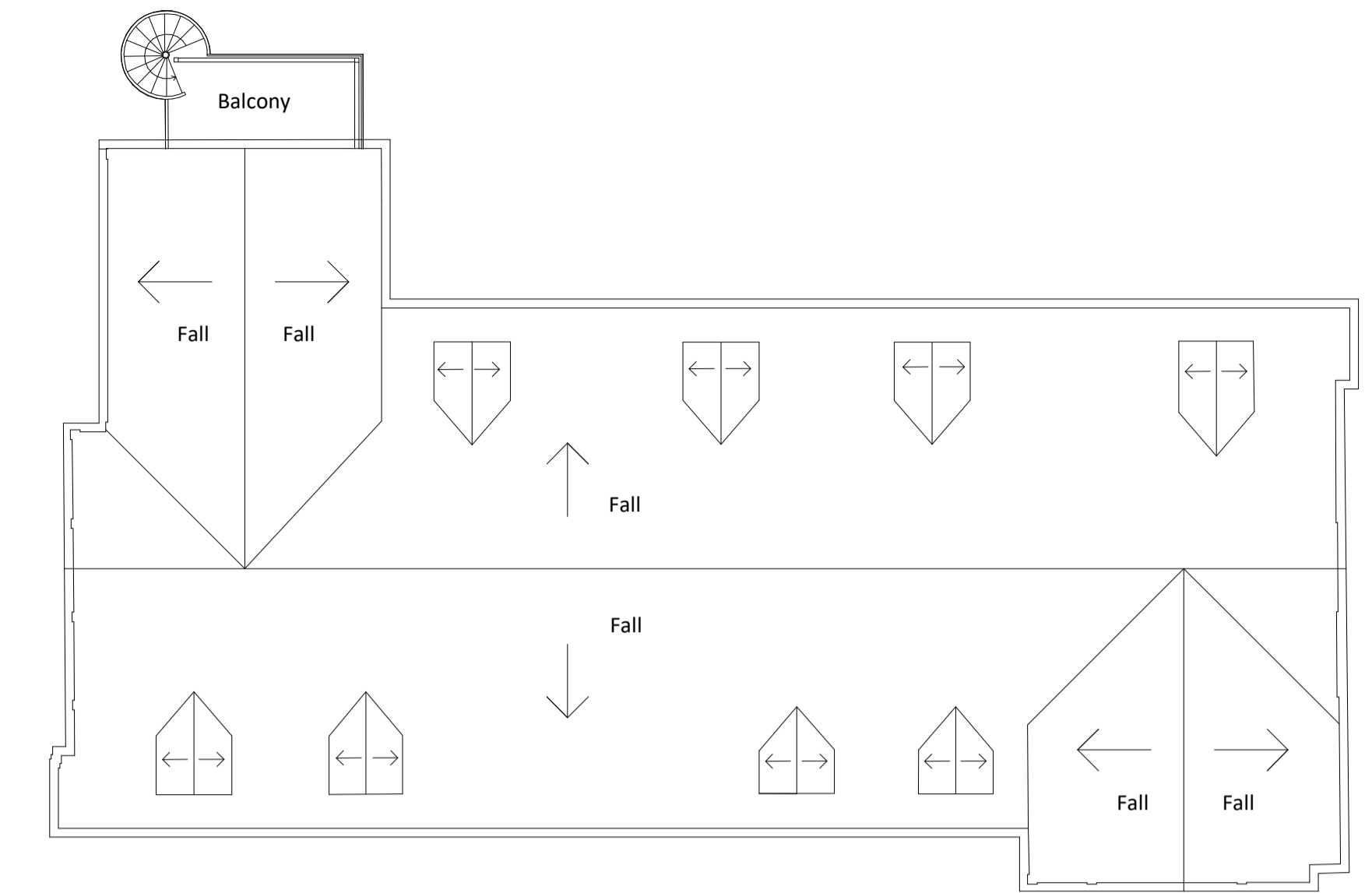

3. Existing Ashwick House Roof Plan
SCALE - 1 : 100@A1

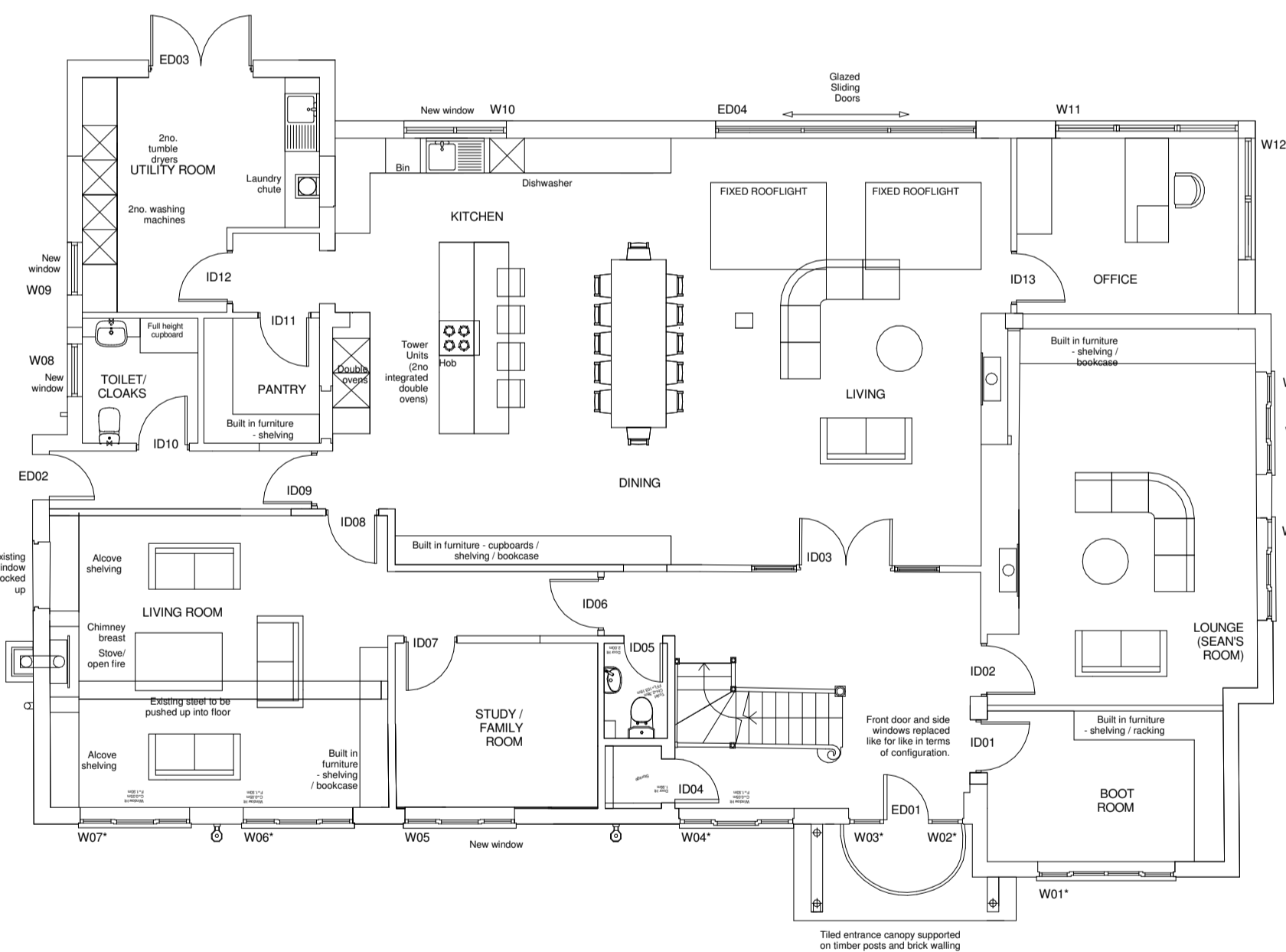

4. Proposed Ashwick house - Ground Floor Plan
SCALE - 1 : 100@A1

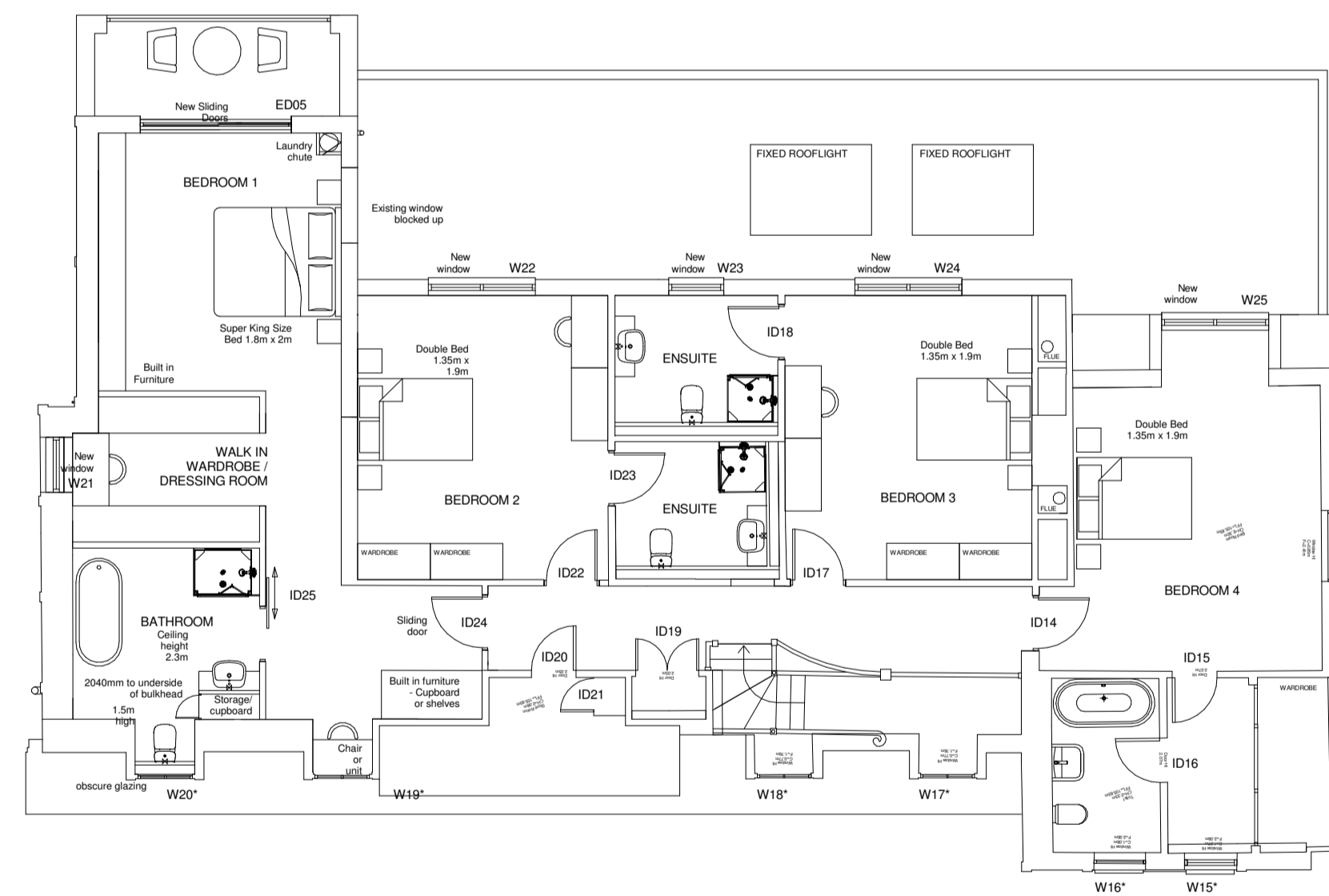

5. Proposed Ashwick House First Floor Plan
SCALE - 1 : 100@A1

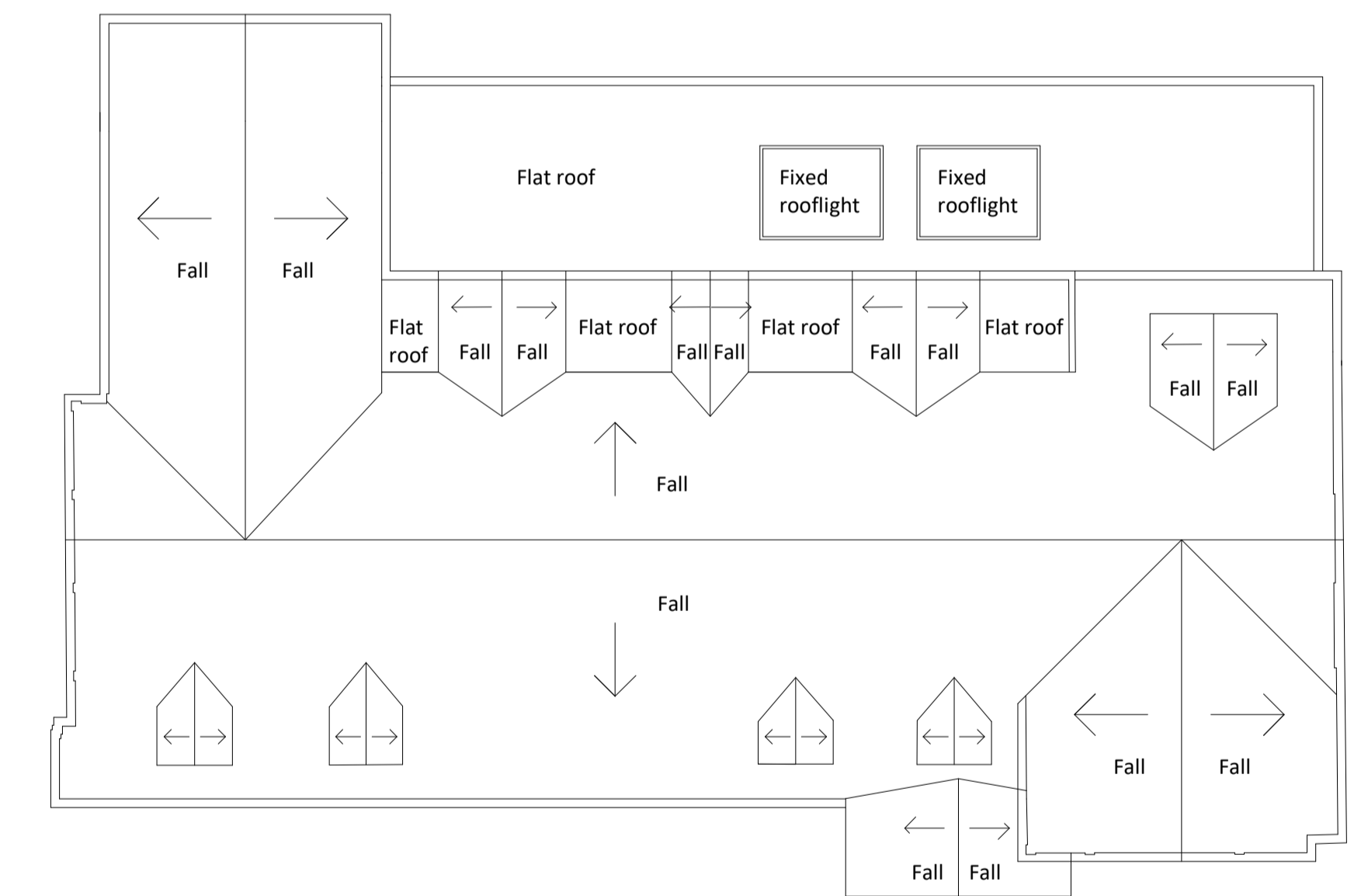

6. Proposed Ashwick House Roof Plan
SCALE - 1 : 100@A1

1:100 Scale 0 1m 2m 5m 10m

Legend

Key Plan

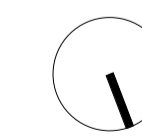

NOTES:
ALL WINDOWS AND ROOFLIGHTS TO BE REPLACED WITH DOUBLE GLAZED UNITS.
ALL NEW ROOF SLATES TO MATCH IN WITH EXISTING.

GSSarchitecture
Kettering | Harrogate | Gloucester | Milton Keynes | Newcastle

Project Title:
Ashwick House, Morpeth
Client:
Mr and Mrs Donkin
Drawing Title:
Existing and Proposed Layouts - Ashwick House

P4	04.01.22	DRL	SJRR	Revised Planning Issue following PO comments
P3	20.12.22	DRL	SJRR	Planning Issue
P2	16.12.22	DRL	CB	Preliminary Issue
P1	14.12.22	DRL	SJRR	Preliminary Issue
Rev	Date	Drn	Chk	Description

Drawn By: DRL
Checked By: SJRR
Scale @A1: 1 : 100
Date: 24.11.2022
Status: Planning
File No: D089
Draw No: (00)04
Rev: P4