

1. Existing Annex Building Ground Floor Plan
SCALE - 1 : 100@A1

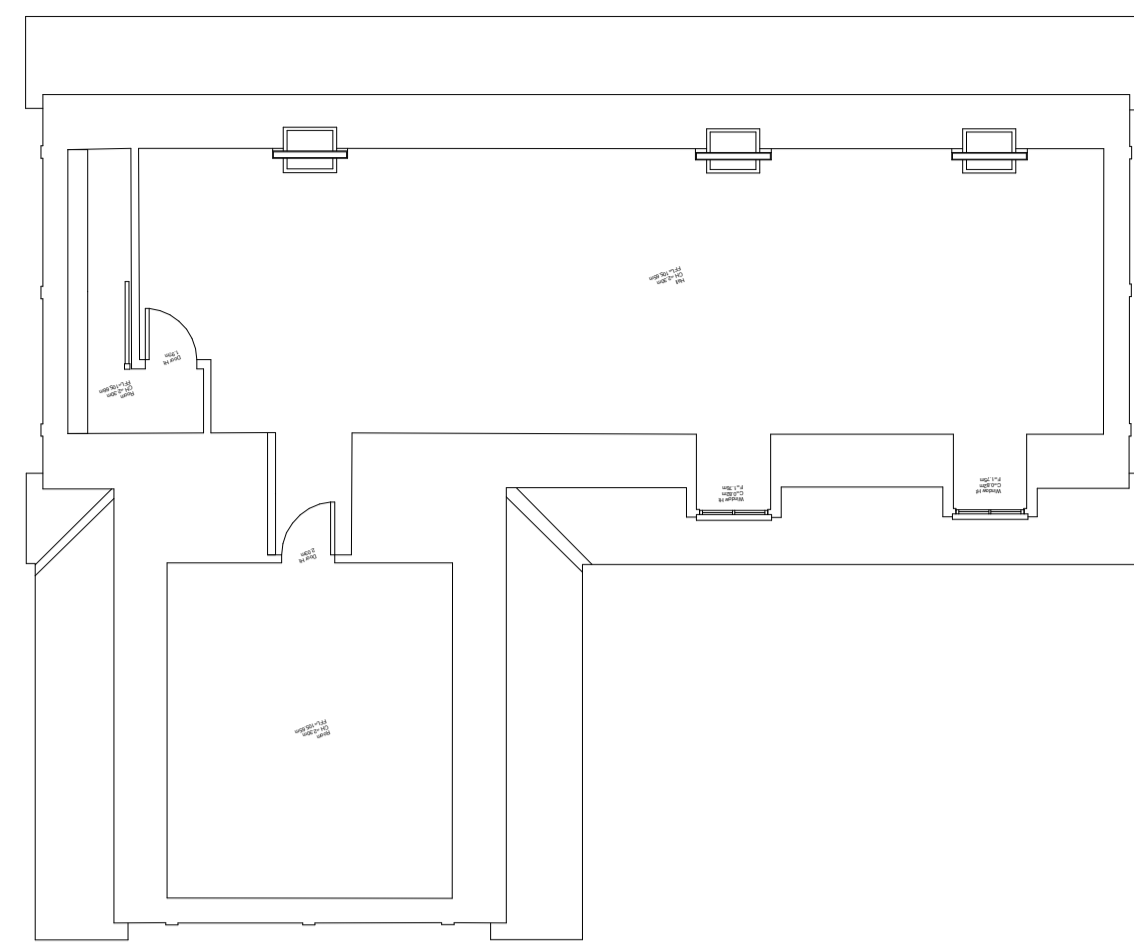

2. Existing Annex Building First Floor Plan
SCALE - 1 : 100@A1

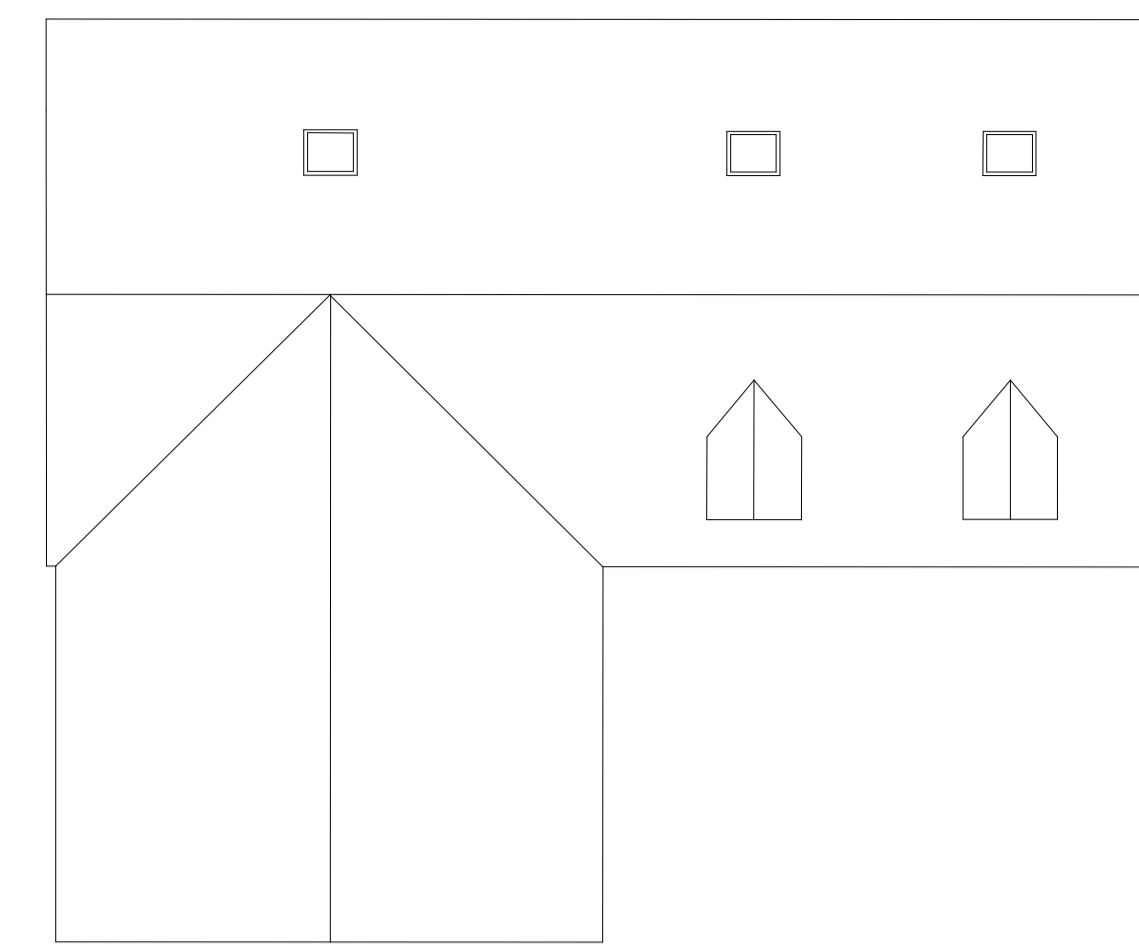

3. Existing Annex Building Roof Plan
SCALE - 1 : 100@A1

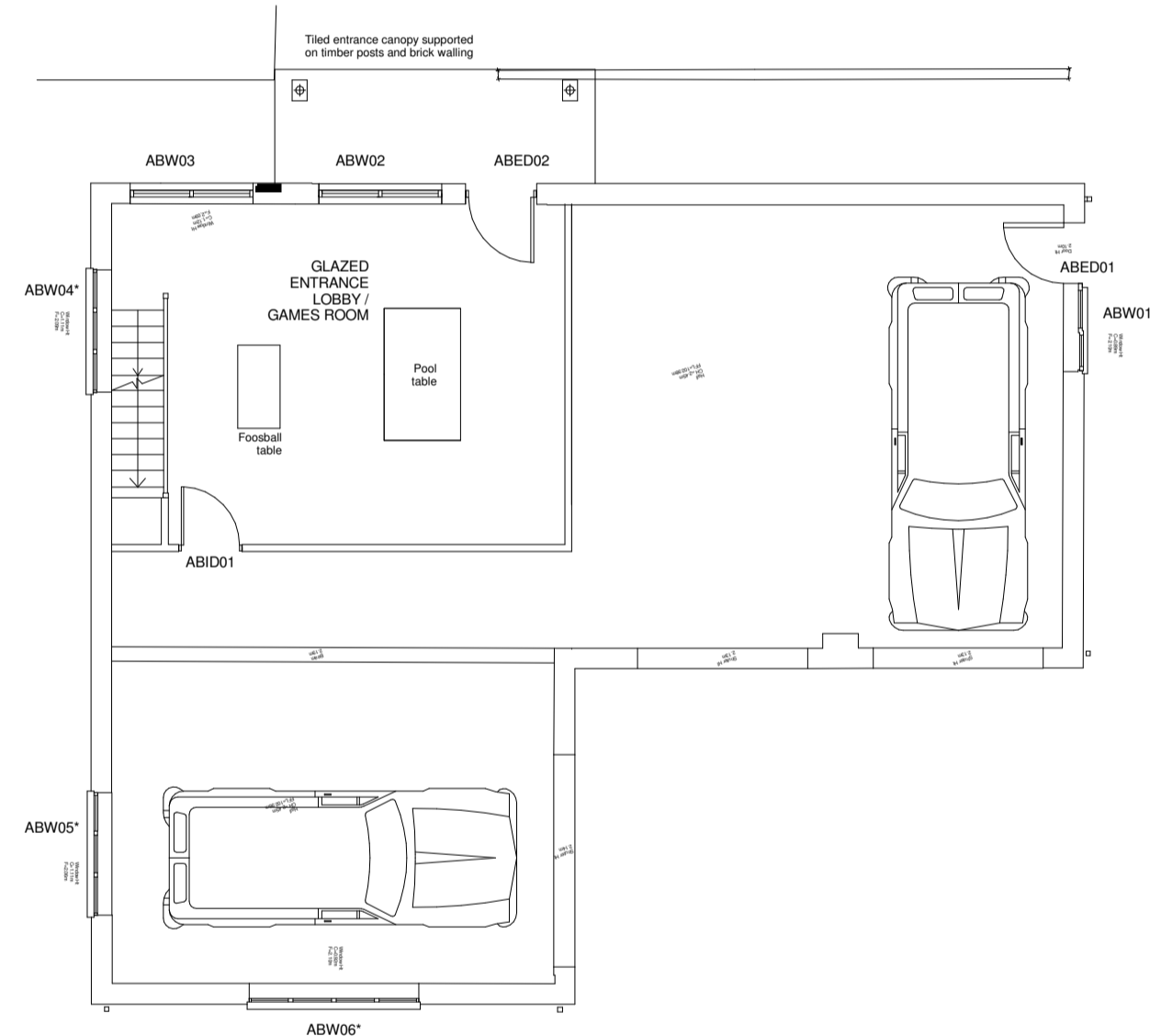

4. Proposed Annex Building Ground Floor Plan
SCALE - 1 : 100@A1

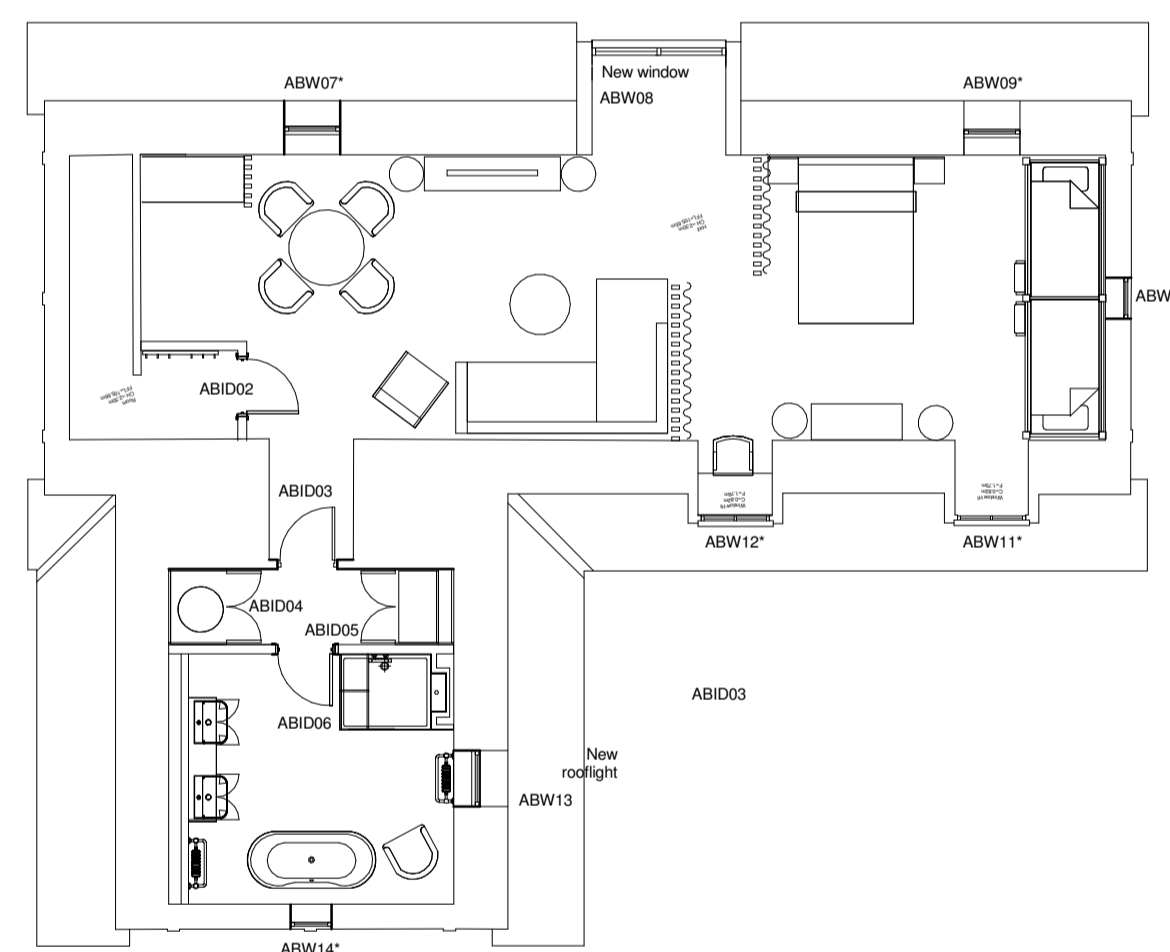

5. Proposed Annex Building First Floor Plan
SCALE - 1 : 100@A1

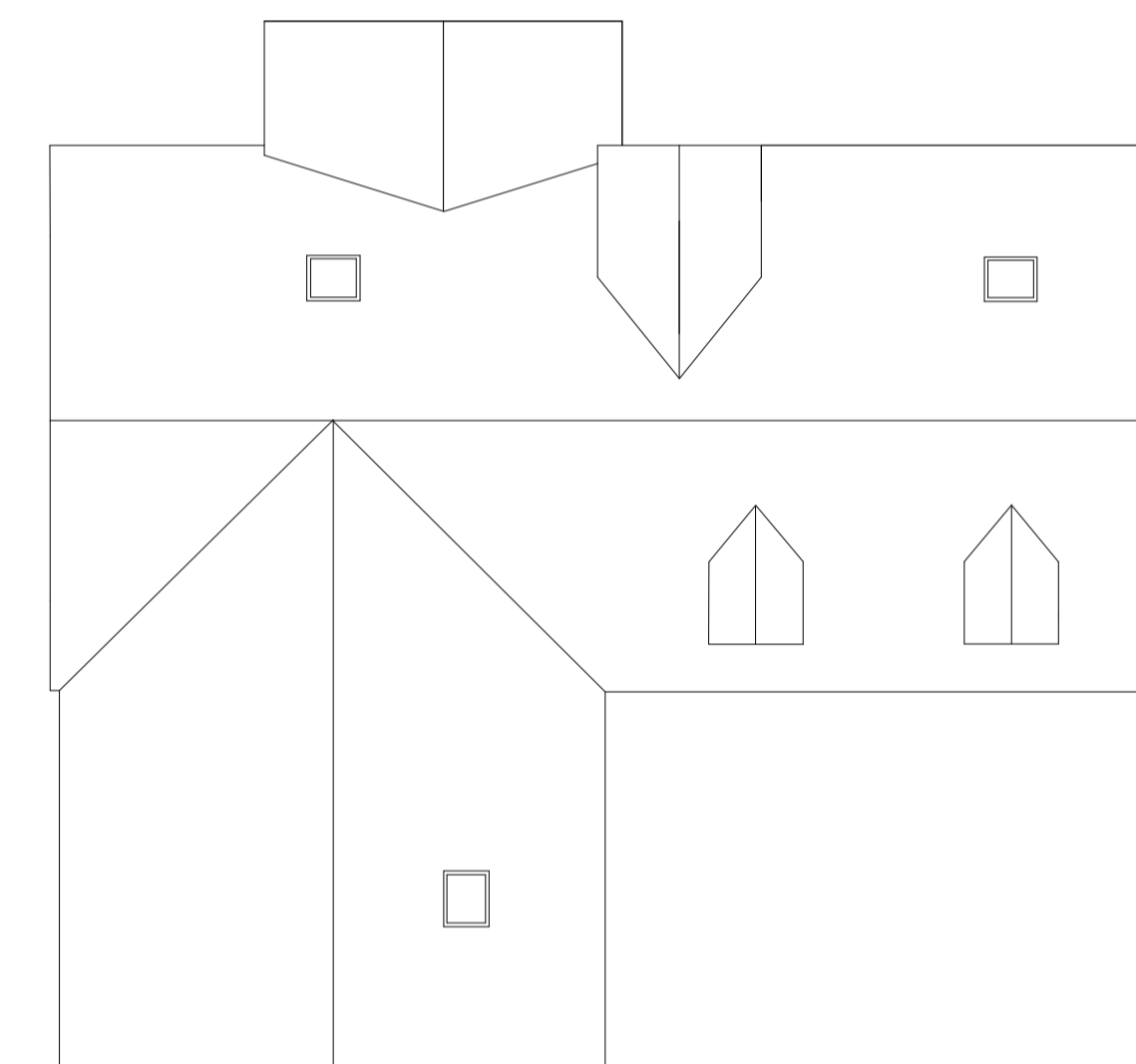

6. Proposed Annex Building Roof Plan
SCALE - 1 : 100@A1

1:100 Scale 0 1m 2m 5m 10m

Legend

NOTES:
ALL WINDOWS AND ROOFLIGHTS TO BE REPLACED WITH DOUBLE GLAZED UNITS.
ALL NEW ROOF SLATES TO MATCH IN WITH EXISTING.

Key Plan

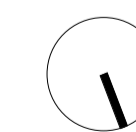

GSSarchitecture
Kettering | Harrogate | Gloucester | Milton Keynes | Newcastle

Project Title:
Ashwick House, Morpeth

Client:
Mr and Mrs Donkin

Drawing Title:
Existing and Proposed Layouts - Annex Building

| | | | | |
|----|----------|------|------|--|
| P4 | 04.01.22 | DRLJ | SJRR | Revised Planning Issue following PO comments |
| P3 | 20.12.22 | DRLJ | SJRR | Planning Issue |
| P2 | 16.12.22 | DRLJ | CB | Preliminary Issue |
| P1 | 15.12.22 | DRLJ | JAK | Preliminary Issue |

Drawn By: DRLJ
Checked By: JAK
Scale @A1: 1 : 100
Date: 24.11.2022

Status: Planning
File No: D089

Draw No: (00)05
Rev: P4

| Rev | Date | Drn | Chk | Description |
|-----|------|-----|-----|-------------|
|-----|------|-----|-----|-------------|