

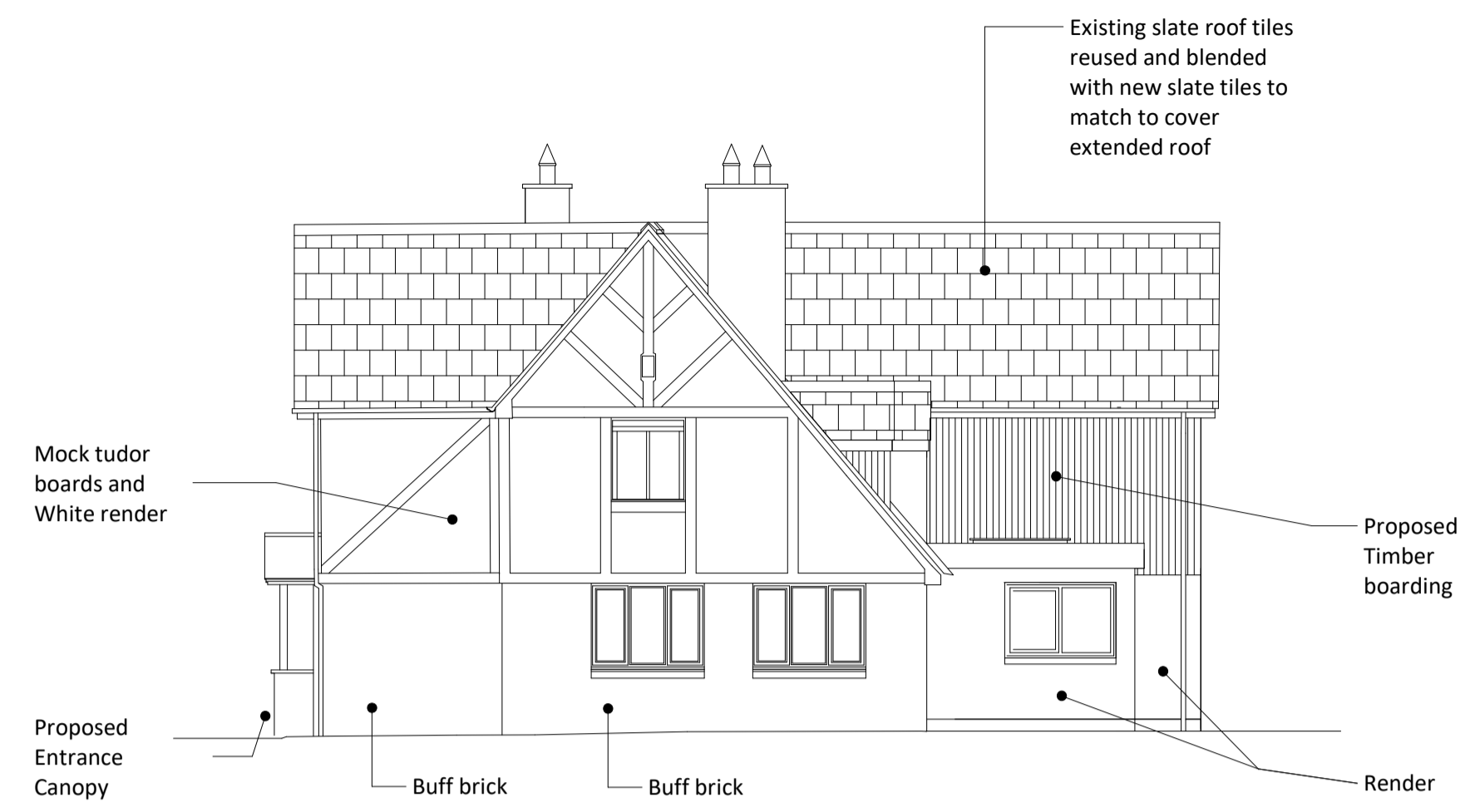

**1. Proposed North Elevation**  
SCALE - 1 : 100@A1

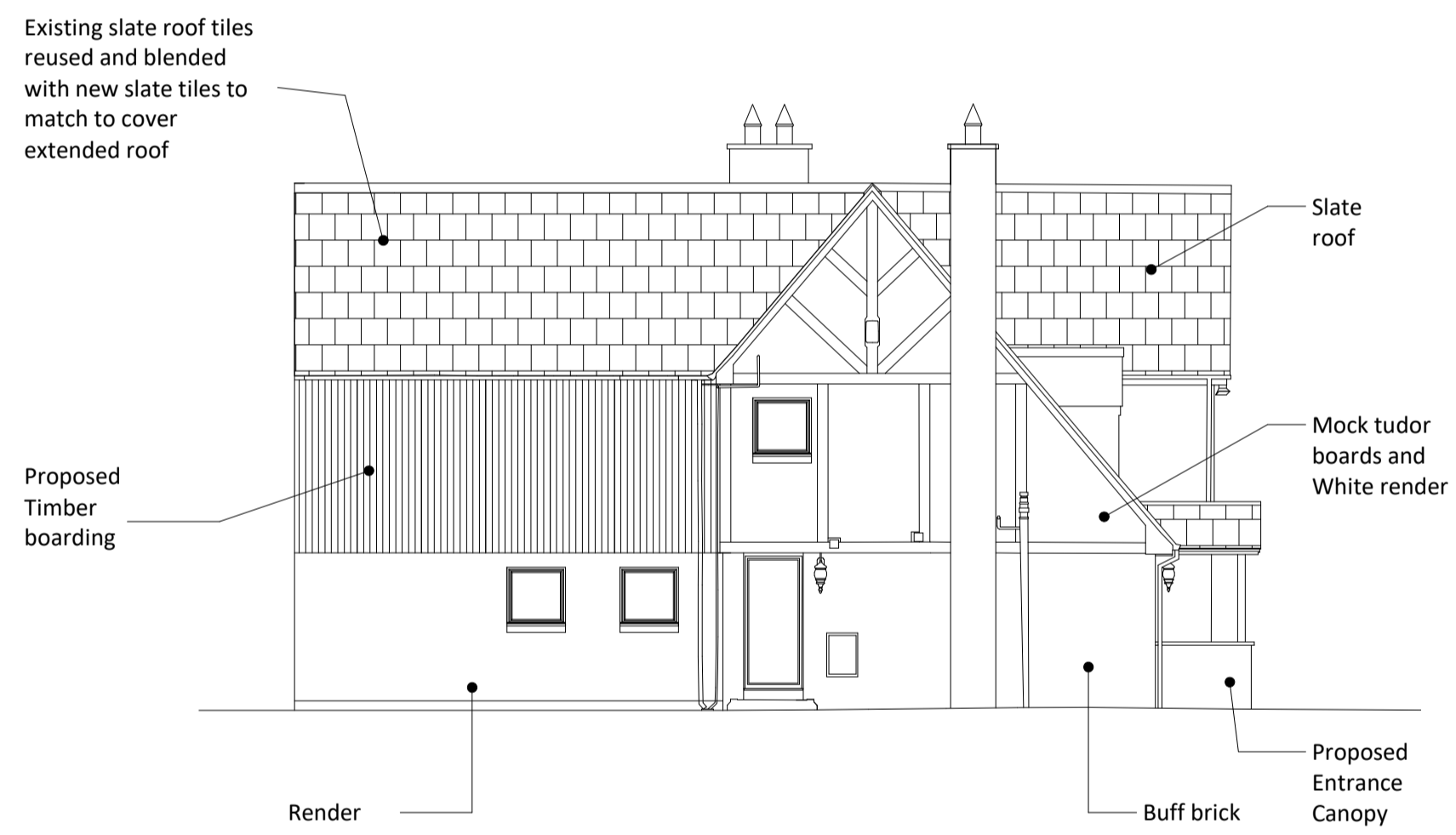

**3. Proposed West Elevation**  
SCALE - 1 : 100@A1



**2. Proposed East Elevation**  
SCALE - 1 : 100@A1

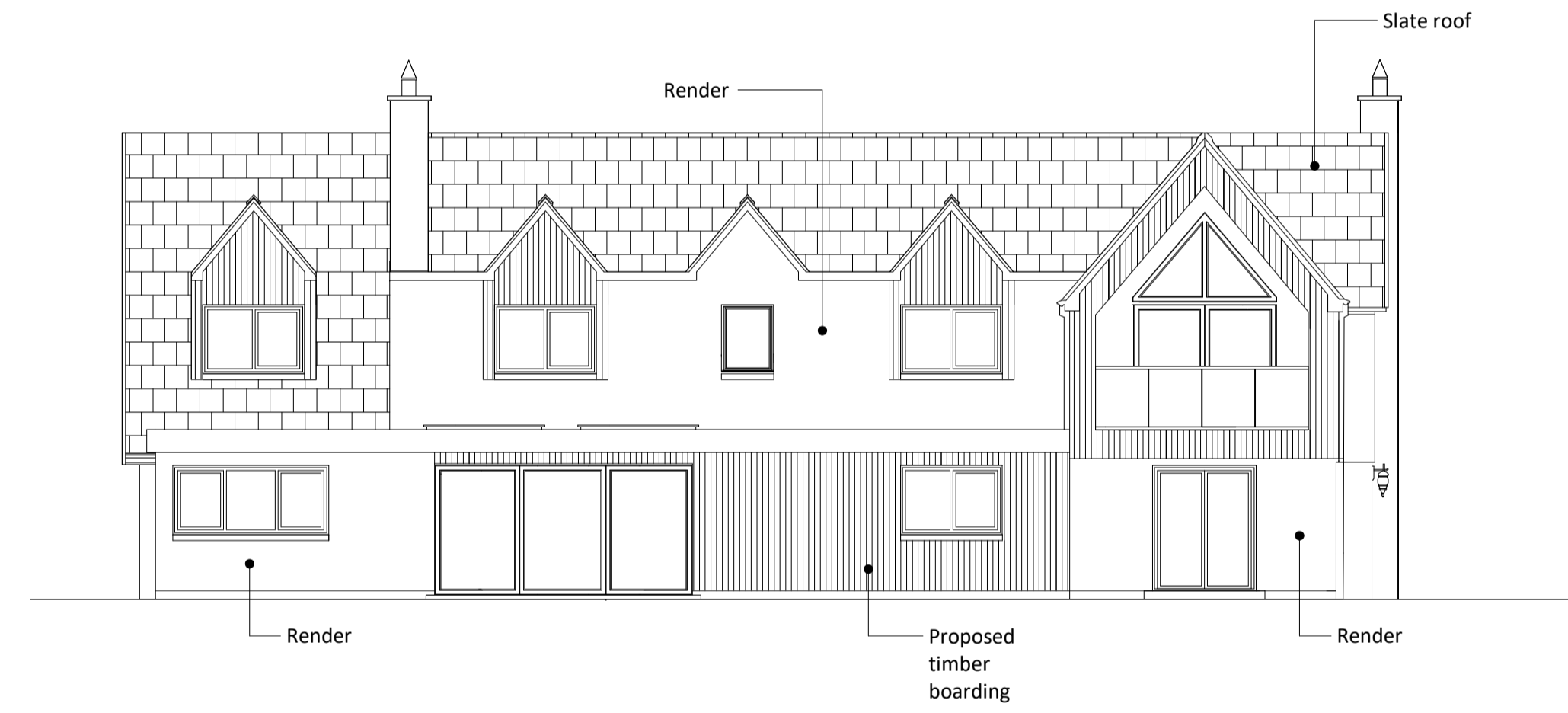

**4. Proposed South Elevation**  
SCALE - 1 : 100@A1

1:100 Scale 0 1m 2m 5m 10m

**Legend**

**NOTES:**  
ALL WINDOWS AND ROOFLIGHTS TO BE REPLACED WITH DOUBLE GLAZED UNITS.  
ALL NEW ROOF SLATES TO MATCH IN WITH EXISTING.

**Key Plan**

**GSSarchitecture**  
Kettering | Harrogate | Gloucester | Milton Keynes | Newcastle

Project Title:  
Ashwick House, Morpeth  
Client:  
Mr and Mrs Donkin  
Drawing Title:  
Proposed Elevations - Ashwick House

Drawn By: DRLJ	Checked By: SJRR	Scale @A1: 1 : 100	Date: 24.11.2022
Status: Planning	File No: D089	Rev: (00)08	P3

P3	20.12.22	DRLJ	SJRR	Planning Issue
P2	16.12.22	DRLJ	CB	Preliminary Issue
P1	14.12.22	DRLJ	SJRR	Preliminary Issue

Rev	Date	Drn	Chk	Description
-----	------	-----	-----	-------------